



J.K.K.MUNIRAJAH MEDICAL RESEARCH FOUNDATION'S ANNAI JKK SAMPOORANI AMMAL COLLEGE OF PHARMACY

Ethirmedu, B.Komarapalayam – 638 183, Namakkal Dist. Tamilnadu. India
Approved by : Pharmacy Council of India, New Delhi & The Tamilnadu Dr.M.G.R Medical University, Chennai.
Website : www.jkkmmrfpharmacy.edu.in |E-Mail : principal@jkkmmrfpharmacy.edu.in
Contact No. : +919789456750, +919943069944, +919943066944

ADD ON COURSE	FINANCE AND ACCOUNTING
DEPARTMENT	PHARMACY PRACTICE
ACEDAMIC YEAR	2017-2018
DATE	28.08.2017 TO 25.09.2017
VENUE	SEMINAR HALL

REPORT

RESOURCE PERSONS:

1. K.C Arul Prakasam, M.Pharm.,

ASSOCIATE PROFESSOR, JKKMMRF'S ANNAI JKK SAMPOORANIAMMAL
COLLEGE OF PHARMACY, KOMARAPALAYAM.

2. Dr. M Kumar., PHARM.D.,

ASSISTANT PROFESSOR, JKKMMRF'S ANNAI JKK SAMPOORANIAMMAL
COLLEGE OF PHARMACY, KOMARAPALAYAM.

No. of students enrolled: 65

No. of students certified: 64

Objective

All pharmacy managers must have a full understanding of how to maintain the economic health of their pharmacy practice as well as how to improve its financial performance and operating smoothly.

Learning outcomes:

- Accounting basics
- Inventory
- Budget consideration

Programme
Co-ordinator

HOD

Principal

Dr. N.SENTHILKUMAR,
PRINCIPAL

JKK MUNIRAJAH MEDICAL RESEARCH FOUNDATION
ANNAI JKK SAMPOORANI AMMAL COLLEGE OF PHARMACY
ETHIRMEDU, KOMARAPALAYAM - 638 183.
NAMAKKAL DISTRICT, TAMILNADU, INDIA.



Dr. N.SENTHILKUMAR,
PRINCIPAL

JKK MUNIRAJAH MEDICAL RESEARCH FOUNDATION
ANNAI JKK SAMPOORANI AMMAL COLLEGE OF PHARMACY
ETHIRMEDU, KOMARAPALAYAM - 638 183.
NAMAKKAL DISTRICT TAMILNADU INDIA.



J.K.K.MUNIRAJAH MEDICAL RESEARCH FOUNDATION'S ANNAI JKK SAMPOORANI AMMAL COLLEGE OF PHARMACY

Ethirmedu, B.Komarapalayam - 638 183, Namakkal Dist. Tamilnadu, India
Approved by : Pharmacy Council of India, New Delhi & The Tamilnadu Dr.M.G.R Medical University, Chennai.
Website : www.jkkmmrfpharmacy.edu.in | E-Mail : principal@jkkmmrfpharmacy.edu.in
Contact No. : +919789456750, +919943069944, +919943066944

REF.NO: JKKM/PP/VAC?REQ/2017/002

Date:22/08/2017

From
Department of Pharmacy Practice
JKKMMRF'S Annai JKK Sampoorani Ammal College of Pharmacy.
Komarapalayam, Namakkal [Dist]
Tamil Nadu, PIN:638183.

To
The Principal,
JKKMMRF'S Annai JKK Sampoorani Ammal College of Pharmacy.
Komarapalayam, Namakkal [Dist]
Tamil Nadu, PIN:638183.

Subject: Letter for requesting Permission to Conduct add on course regarding:-

Respected Sir,

We are writing this letter to request permission to conduct a value added course in the Seminar Hall on 28.08.2017 to 25.09.2017 in the topic **Finance and Accounting**. We believe this will be a very informative session that many students will wish to attend.

We request you to kindly permit to conduct training program as this would be a great opportunity for students to learn all about **Finance and Accounting** that would help a great deal to shape the students.

Looking forward to hearing from you.

Thank you

Yours sincerely,



Signature of HOD.

Dr. N. SENTHIKUMAR,
PRINCIPAL,

JKK MUNIRAJAH MEDICAL RESEARCH FOUNDATION
ANNAI JKK SAMPOORANI AMMAL COLLEGE OF PHARMACY,
ETHIRMEDU, KOMARAPALAYAM - 638 183,
NAMAKKAL DISTRICT, TAMILNADU.

Dr. N.SENTHIKUMAR,
PRINCIPAL

JKK MUNIRAJAH MEDICAL RESEARCH FOUNDATION
ANNAI JKK SAMPOORANI AMMAL COLLEGE OF PHARMACY
ETHIRMEDU, KOMARAPALAYAM - 638 183,
NAMAKKAL DISTRICT, TAMILNADU, INDIA.



J.K.K.MUNIRAJAH MEDICAL RESEARCH FOUNDATION'S ANNAI JKK SAMPOORANI AMMAL COLLEGE OF PHARMACY

Ethirmedu, B.Komarapalayam – 638 183, Namakkal Dist. Tamilnadu. India
Approved by : Pharmacy Council of India, New Delhi & The Tamilnadu Dr.M.G.R Medical University, Chennai.
Website : www.jkkmmrfpharmacy.edu.in |E-Mail : principal@jkkmmrfpharmacy.edu.in
Contact No. : +919789456750, +919943069944, +919943066944

CIRCULAR

This is inform to the I sem, II, III & IV B Pharm and I,II,III Pharm D students that the following value added course is conducted by the Department of Pharmacy Practice, JKKMMRF'S ANNAI JKKSAMPOORANIAMMAL COLLEGE OF PHARMACY, KOMARAPALAYAM and it will be commenced as per the schedule:

Course Name	Schedule	Duration	Venue	Resource Person
Finance and Accounting	28.08.2017 to 25.08.2017	30 HRS	SEMINAR HALL	KC ARULPRAKASAM & M KUMAR

All the above mentioned students must enrol and actively participate in the course without fail.

NOTE: Certificates should be issued to all the students after completion of the course and examination.

Programme
co-ordinator

HOD

Dr. N. SENTHILKUMAR,
PRINCIPAL,

JKK MUNIRAJAH MEDICAL RESEARCH FOUNDATION
ANNAI JKK SAMPOORANI AMMAL COLLEGE OF PHARMACY,
ETHIRMEDU, KOMARAPALAYAM - 638 183.
NAMAKKAL DISTRICT, TAMILNADU.

Principal

Dr. N. SENTHILKUMAR,
PRINCIPAL

JKK MUNIRAJAH MEDICAL RESEARCH FOUNDATION
ANNAI JKK SAMPOORANI AMMAL COLLEGE OF PHARMACY,
ETHIRMEDU, KOMARAPALAYAM - 638 183.
NAMAKKAL DISTRICT, TAMILNADU, INDIA.





J.K.K. MUNIRAJAH MEDICAL RESEARCH FOUNDATION'S ANNAL JKK SAMPOORANI AMMAL COLLEGE OF PHARMACY

Ethirnedu, B.Komarapalayam – 638 183, Namakkal Dist. Tamilnadu. India
Approved by : Pharmacy Council of India, New Delhi & The Tamilnadu Dr.M.G.R Medical University, Chennai.
Website : www.jkkmmrfpharmacy.edu.in | E-Mail : principal@jkkmmrfpharmacy.edu.in
Contact No. : +919789456750, +919943069944, +919943066944

DEPARTMENT OF PHARMACY PRACTICE

ADD ON COURSE	FINANCE AND ACCOUNTING
DEPARTMENT	PHARMACY PRACTICE
ACEDAMIC YEAR	2017-2018
DATE	28.08.2017 TO 25.09.2017
VENUE	SEMINAR HALL

SYLLABUS

DATE	HOURS	TOPIC	SUB TOPICS	RESOURCE PERSON
28.8.2017	5 Hrs	Finance and Accounting	Personal Accounting	K. C. ARULPRAKASAM
01.09.2017	5 Hrs		Accounting Principles	
06.09.2017	5 Hrs		Inventory Valuation Methods	
11.09.2017	5 Hrs		Accounting for Corporates	Dr. M. KUMAR
15.09.2017	5 Hrs		Financial statement Analysis	
25.09.2017	5 Hrs		Other Assests	



Dr. N. SENTHIKUMAR,
PRINCIPAL,

JKK MUNIRAJAH MEDICAL RESEARCH FOUNDATION
ANNAL JKK SAMPOORANI AMMAL COLLEGE OF PHARMACY,
ETHIRMEDU, KOMARAPALAYAM - 638 183.
NAMAKKAL DISTRICT, TAMILNADU.

Dr. N. SENTHIKUMAR,
PRINCIPAL

JKK MUNIRAJAH MEDICAL RESEARCH FOUNDATION
ANNAL JKK SAMPOORANI AMMAL COLLEGE OF PHARMACY
ETHIRMEDU, KOMARAPALAYAM - 638 183.
NAMAKKAL DISTRICT, TAMILNADU, INDIA.



J.K.K.MUNIRAJAH MEDICAL RESEARCH FOUNDATION'S ANNAI JKK SAMPOORANI AMMAL COLLEGE OF PHARMACY

Ethirmedu, B.Komarapalayam – 638 183, Namakkal Dist. Tamilnadu, India
Approved by : Pharmacy Council of India, New Delhi & The Tamilnadu Dr.M.G.R Medical University, Chennai.
Website : www.jkkmmrfpharmacy.edu.in |E-Mail : principal@jkkmmrfpharmacy.edu.in
Contact No. : +919789456750, +919943069944, +919943066944

ADD ON COURSE	FINANCE AND ACCOUNTING
DEPARTMENT	PHARMACY PRACTICE
ACEDAMIC YEAR	2017-2018
DATE	28.08.2017 TO 25.09.2017
VENUE	SEMINAR HALL

BROCHURE



JKKMMRF'S ANNAI JKK SAMPOORANIAMMAL COLLEGE OF PHARMACY, KOMARAPALAYAM.

DEPARTMENT OF PHARMACY
PRACTICE

TOPIC : Finance and Accounting

VENUE: SEMINAR HALL

DATE: 28.08.2017-25.09.2017



**DR. N. SENTHILKUMAR,
PRINCIPAL.**

J.K.K. MUNIRAJAH MEDICAL RESEARCH FOUNDATION
ANNAI JKK SAMPOORANI AMMAL COLLEGE OF PHARMACY,
ETHIRMEDU, KOMARAPALAYAM - 638 183.
NAMAKKAL DISTRICT, TAMILNADU.

COURSE SCHEDULE:

- ❖ INTRODUCTION
- ❖ THERMAL METHOD OF ANALYSS
- ❖ CONDUCTING POLYMERS
- ❖ LASER IMAGING SYSTEM
- ❖ MICRO-INSTRUMENTAION
- ❖ MEDICAL DEVICE, APPLICATION

Resource person:

Mr. K.C Arul Prakasam, M.Pharm.,
Associate Professor,
JKKMMRF'S Annai JKK Sampoarani Ammal
College of Pharmacy,
Komarapalayam.

Dr. M.Kumar., PHARM.D.,
Assistant Professor,
JKKMMRF'S Annai JKK Sampoarani Ammal
College of Pharmacy,
Komarapalayam.

**DR. N.SENTHILKUMAR,
PRINCIPAL**

J.K.K. MUNIRAJAH MEDICAL RESEARCH FOUNDATION
ANNAI JKK SAMPOORANI AMMAL COLLEGE OF PHARMACY
ETHIRMEDU, KOMARAPALAYAM - 638 183.
NAMAKKAL DISTRICT, TAMILNADU, INDIA.



J.K.K.MUNIRAJAH MEDICAL RESEARCH FOUNDATION'S ANNAI JKK SAMPOORANI AMMAL COLLEGE OF PHARMACY

Ethirmedu, B.Komarapalayam – 638 183, Namakkal Dist. Tamilnadu, India
Approved by : Pharmacy Council of India, New Delhi & The Tamilnadu Dr.M.G.R Medical University, Chennai.
Website : www.jkkmmrfpharmacy.edu.in |E-Mail : principal@jkkmmrfpharmacy.edu.in
Contact No. : +919789456750, +919943069944, +919943066944

ADD ON COURSE	FINANCE AND ACCOUNTING
DEPARTMENT	PHARMACY PRACTICE
ACEDAMIC YEAR	2017-2018
DATE	28.08.2017 TO 25.09.2017
VENUE	SEMINAR HALL

LIST OF STUDENTS ENROLLED FOR THE COURSE

SI No	Reg No	NAME OF THE STUDENT	COURSE
1	561658050	NISANTHINI M	II YR B.PHARM
2	561658051	PARTHASARATHY K	II YR B.PHARM
3	561658052	PAVITHRA B	II YR B.PHARM
4	561658053	POOVARASAN N	II YR B.PHARM
5	561658054	PRABAHARAN B	II YR B.PHARM
6	561658055	PRAKASH J	II YR B.PHARM
7	561658056	PRAVEEN KUMAR M	II YR B.PHARM
8	561658057	PRIYA DHARSHINI R	II YR B.PHARM
9	561658058	RAGUL A	II YR B.PHARM
10	561658059	RAHIMAN K	II YR B.PHARM
11	561658060	RAHULANAND K	II YR B.PHARM
12	561658061	RAMAKRISHNAN S	II YR B.PHARM
13	561658062	RAMKUMAR R	II YR B.PHARM
14	561658063	RAMYA E	II YR B.PHARM
15	561658064	RANJITH M	II YR B.PHARM
16	561658065	RAVICHANDRAN K	II YR B.PHARM
17	561658066	SALMANSHERIFF K	II YR B.PHARM
18	561658067	SANGEETHA R	II YR B.PHARM
19	561658068	SANTHIYA G	II YR B.PHARM
20	561658069	SANTHOSH S	II YR B.PHARM
21	561658070	SANTHOSH KUMAR P	II YR B.PHARM
22	561658100	PASUPATHI S (LE)	III YRB.PHARM
23	561658101	YASOTHA S (LE)	III YRB.PHARM
24	561458001	AJITHKUMAR. T	IV YRB.PHARM
25	561458002	ARUN PRASANTH.S	IV YRB.PHARM
26	561458003	BALAJI.N	IV YRB.PHARM
27	561458004	BHILALMOHAMMED.S	IV YRB.PHARM
28	561458005	BISHRUL HAFIN	IV YRB.PHARM
29	561458006	DHINESH KUMAR T S	IV YRB.PHARM
30	561458007	EDANGOVAN.S	IV YRB.PHARM

Dr. N. SENTHILKUMAR,
PRINCIPAL,

JKK MUNIRAJAH MEDICAL RESEARCH FOUNDATION
ANNAI JKK SAMPOORANI AMMAL COLLEGE OF PHARMACY,
ETHIRMEDU, KOMARAPALAYAM - 638 183.
NAMAKKAL DISTRICT, TAMILNADU.

Dr. N.SENTHILKUMAR,
PRINCIPAL

JKK MUNIRAJAH MEDICAL RESEARCH FOUNDATION
ANNAI JKK SAMPOORANI AMMAL COLLEGE OF PHARMACY
ETHIRMEDU, KOMARAPALAYAM - 638 183.
NAMAKKAL DISTRICT, TAMILNADU, INDIA.



31	561458008	FARIS M	IV YRB.PHARM
32	381710402	ASHA M	I PHARM D
33	381710403	ASHRITHA D N	I PHARM D
34	381710404	DEEPIKA K	I PHARM D
35	381710405	HARINI R	I PHARM D
36	381710406	JAYAPRAKASH U	I PHARM D
37	381710407	JEBISH G S	I PHARM D
38	381710408	JEMISHA J	I PHARM D
39	561658015	DHINESHKUMAR M	II YR B.PHARM
40	561658016	DHIVAGAR R	II YR B.PHARM
41	561658017	DHIVYA K	II YR B.PHARM
42	561658018	DIVYA S	II YR B.PHARM
43	561658019	GOWSALYA P	II YR B.PHARM
44	561658020	GOWTHAM S	II YR B.PHARM
45	561558027	MOHANRAJ.M	III YRB.PHARM
46	561558028	MUNIRATHINAM.S	III YRB.PHARM
47	561558029	NASIF.KP	III YRB.PHARM
48	561558030	NAVEEN PRABHU.K	III YRB.PHARM
49	561558031	NITHYA.S	III YRB.PHARM
50	561558033	PRAKASH.S	III YRB.PHARM
51	561558034	PRIYADHARANI.S	III YRB.PHARM
52	561558035	PRIYADHARSHINI.B	III YRB.PHARM
53	561758034	JEEVITHA G	SEM-IB.PHARM
54	561758035	JOSHUA GNANASEELAN B	SEM-IB.PHARM
55	561758036	KABILAN R	SEM-IB.PHARM
56	561758037	KALAIYARASAN E	SEM-IB.PHARM
57	561758038	KAMALRAJ A	SEM-IB.PHARM
58	561758039	KANNAN A	SEM-IB.PHARM
59	561758040	KARTHIK KUMAR S	SEM-IB.PHARM
60	561758041	KARTHIKEYAN M	SEM-IB.PHARM
61	561758042	KATHIRVEL R	SEM-IB.PHARM
62	561658092	VENUGOPAL R	II YR B.PHARM
63	561658093	VIGNESH B	II YR B.PHARM
64	561658094	VIGNESH R	II YR B.PHARM
65	561658095	VIJAY V	II YR B.PHARM



Dr. N.SENTHILKUMAR,
PRINCIPAL

JKK MUNIRAJAH MEDICAL RESEARCH FOUNDATION
ANNAI JKK SAMPOORANI AMMAL COLLEGE OF PHARMACY
ETHIRMEDU, KOMARAPALAYAM - 638 183.
NAMAKKAL DISTRICT, TAMILNADU, INDIA.

Dr. N. SENTHILKUMAR,
PRINCIPAL,

JKK MUNIRAJAH MEDICAL RESEARCH FOUNDATION
ANNAI JKK SAMPOORANI AMMAL COLLEGE OF PHARMACY,
ETHIRMEDU, KOMARAPALAYAM - 638 183.
NAMAKKAL DISTRICT, TAMILNADU.



J.K.K.MUNIRAJAH MEDICAL RESEARCH FOUNDATION'S ANNAI JKK SAMPOORANI AMMAL COLLEGE OF PHARMACY

Ethirmediu. B.Komarapalayam – 638 183, Namakkal Dist. Tamilnadu, India
Approved by : Pharmacy Council of India, New Delhi & The Tamilnadu Dr.M.G.R Medical University, Chennai.
Website : www.jkkmmrfpharmacy.edu.in |E-Mail : principal@jkkmmrfpharmacy.edu.in
Contact No. : +919789456750, +919943069944, +919943066944

ADD ON COURSE	FINANCE AND ACCOUNTING
DEPARTMENT	PHARMACY PRACTICE
ACEDAMIC YEAR	2017-2018
DATE	28.08.2017 TO 25.09.2017
VENUE	SEMINAR HALL

STUDENTS ATTENDANCE FOR THE COURSE

S.NO	REG.NO	NAME OF THE STUDENT	COURSE	28.08	01.09	06.09	11.09	15.09	25.09
1	561658050	NISANTHINI M	II YR B.PHARM	/	/	/	/	/	/
2	561658051	PARTHASARATHY K	II YR B.PHARM	/	/	/	/	/	/
3	561658052	PAVITHRA B	II YR B.PHARM	/	/	/	/	/	/
4	561658053	POOVARASAN N	II YR B.PHARM	/	/	/	/	/	/
5	561658054	PRABAHARAN B	II YR B.PHARM	/	/	/	/	/	/
6	561658055	PRAKASH J	II YR B.PHARM	/	/	/	/	/	/
7	561658056	PRAVEEN KUMAR M	II YR B.PHARM	/	/	/	/	/	/
8	561658057	PRIYA DHARSHINI R	II YR B.PHARM	/	/	/	/	/	/
9	561658058	RAGUL A	II YR B.PHARM	/	/	/	/	/	/
10	561658059	RAHIMAN K	II YR B.PHARM	/	/	/	/	/	/
11	561658060	RAHULANAND K	II YR B.PHARM	/	/	/	/	/	/
12	561658061	RAMAKRISHNAN S	II YR B.PHARM	/	/	/	/	/	/
13	561658062	RAMKUMAR R	II YR B.PHARM	/	/	/	/	/	/
14	561658063	RAMYA E	II YR B.PHARM	/	/	/	/	/	/
15	561658064	RANJITH M	II YR B.PHARM	/	/	/	/	/	/
16	561658065	RAVICHANDRAN K	II YR B.PHARM	/	/	/	/	/	/
17	561658066	SALMANSHERIFF K	II YR B.PHARM	/	/	/	/	/	/
18	561658067	SANGEETHA R	II YR B.PHARM	/	/	/	/	/	/
19	561658068	SANTHIYA G	II YR B.PHARM	/	/	/	/	/	/
20	561658069	SANTHOSH S	II YR B.PHARM	/	/	/	/	/	/
21	561658070	SANTHOSH KUMAR P	II YR B.PHARM	/	/	/	/	/	/
22	561658100	PASUPATHI S (LE)	III YRB.PHARM	/	/	/	/	/	/
23	561658101	YASOTHA S (LE)	III YRB.PHARM	/	/	/	/	/	/
24	561458001	AJITHKUMAR. T	IV YRB.PHARM	/	/	/	/	/	/
25	561458002	ARUN PRASANTH.S	IV YRB.PHARM	/	/	/	/	/	/
26	561458003	BALAJI.N	IV YRB.PHARM	/	/	/	/	/	/
27	561458004	BHILALMOHAMMED.S	IV YRB.PHARM	/	/	/	/	/	/
28	561458005	BISHRUL HAFIN	IV YRB.PHARM	/	/	/	/	/	/
29	561458006	DHINESH KUMAR T S	IV YRB.PHARM	/	/	/	/	/	/
30	561458007	ELANGO.VAN.S	IV YRB.PHARM	/	/	/	/	/	/
31	561458008	FARIS M	IV YRB.PHARM	/	/	/	/	/	/

Dr. N. SENTHILKUMAR,
PRINCIPAL,

JKK MUNIRAJAH MEDICAL RESEARCH FOUNDATION
ANNAI JKK SAMPOORANI AMMAL COLLEGE OF PHARMACY,
ETHIRMEDU, KOMARAPALAYAM - 638 183,
NAMAKKAL DISTRICT, TAMILNADU.

Dr. N. SENTHILKUMAR,
PRINCIPAL

JKK MUNIRAJAH MEDICAL RESEARCH FOUNDATION
ANNAI JKK SAMPOORANI AMMAL COLLEGE OF PHARMACY
ETHIRMEDU, KOMARAPALAYAM - 638 183,
NAMAKKAL DISTRICT TAMILNADU.



S.NO	REG.NO	NAME OF THE STUDENT	COURSE	28.08	01.09	06.09	11.09	15.09	25.09
32	381710402	ASHA M	I PHARM D	/	/	/	/	/	/
33	381710403	ASHRITHA D N	I PHARM D	/	/	/	/	/	/
34	381710404	DEEPIKA K	I PHARM D	/	/	/	/	/	/
35	381710405	HARINI R	I PHARM D	/	/	/	/	/	/
36	381710406	JAYAPRAKASH U	I PHARM D	/	/	/	/	/	/
37	381710407	JEBISH G S	I PHARM D	/	/	/	/	/	/
38	381710408	JEMISHA J	I PHARM D	/	/	/	/	/	/
39	561658015	DHINESHKUMAR M	II YR B.PHARM	/	/	/	/	/	/
40	561658016	DHIVAGAR R	II YR B.PHARM	/	/	/	/	/	/
41	561658017	DHIVYA K	II YR B.PHARM	/	/	/	/	/	/
42	561658018	DIVYA S	II YR B.PHARM	/	/	/	/	/	/
43	561658019	GOWSALYA P	II YR B.PHARM	/	/	/	/	/	/
44	561658020	GOWTHAM S	II YR B.PHARM	/	/	/	/	/	/
45	561558027	MOHANRAJ.M	III YRB.PHARM	/	/	/	/	/	/
46	561558028	MUNIRATHINAM.S	III YRB.PHARM	/	/	/	/	/	/
47	561558029	NASIF.KP	III YRB.PHARM	/	/	/	/	/	/
48	561558030	NAVEEN PRABHU.K	III YRB.PHARM	/	/	/	/	/	/
49	561558031	NITHYA.S	III YRB.PHARM	/	/	/	/	/	/
50	561558033	PRAKASH.S	III YRB.PHARM	/	/	/	/	/	/
51	561558034	PRIYADHARANI.S	III YRB.PHARM	/	/	/	/	/	/
52	561558035	PRIYADHARSHINI.B	III YRB.PHARM	/	/	/	/	/	/
53	561758034	JEEVITHA G	SEM-IB.PHARM	/	/	/	/	/	/
54	561758035	JOSHUA GNANASEELAN B	SEM-IB.PHARM	/	/	/	/	/	/
55	561758036	KABILAN R	SEM-IB.PHARM	/	/	/	/	/	/
56	561758037	KALAIYARASAN E	SEM-IB.PHARM	/	/	/	/	/	/
57	561758038	KAMALRAJ A	SEM-IB.PHARM	/	/	/	/	/	/
58	561758039	KANNAN A	SEM-IB.PHARM	/	/	/	/	/	/
59	561758040	KARTHIK KUMAR S	SEM-IB.PHARM	/	/	/	/	/	/
60	561758041	KARTHIKEYAN M	SEM-IB.PHARM	/	/	/	/	/	/
61	561758042	KATHIRVEL R	SEM-IB.PHARM	/	/	/	/	/	/
62	561658092	VENUGOPAL R	II YR B.PHARM	/	/	/	/	/	/
63	561658093	VIGNESH B	II YR B.PHARM	/	/	/	/	/	/
64	561658094	VIGNESH R	II YR B.PHARM	/	/	/	/	/	/
65	561658095	VIJAY V	II YR B.PHARM	/	/	/	/	/	/

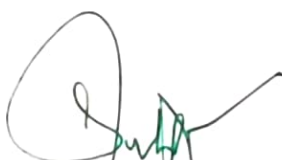

Dr. N.SENTHILKUMAR,
PRINCIPAL

JKK MUNIRAJAH MEDICAL RESEARCH FOUNDATION
ANNAI JKK SAMPOORANI AMMAL COLLEGE OF PHARMACY
ETHIRMEDU, KOMARAPALAYAM - 638 183.
NAMAKKAL DISTRICT, TAMILNADU, INDIA

Dr. N. SENTHILKUMAR,
PRINCIPAL,

JKK MUNIRAJAH MEDICAL RESEARCH FOUNDATION
ANNAI JKK SAMPOORANI AMMAL COLLEGE OF PHARMACY,
ETHIRMEDU, KOMARAPALAYAM - 638 183.
NAMAKKAL DISTRICT, TAMILNADU.



J.K.K.MUNIRAJAH MEDICAL RESEARCH FOUNDATION'S ANNAI JKK SAMPOORANI AMMAL COLLEGE OF PHARMACY

Ethirmedu, B.Komarapalayam – 638 183, Namakkal Dist. Tamilnadu. India
Approved by : Pharmacy Council of India, New Delhi & The Tamilnadu Dr. M.G.R Medical University, Chennai.
Website : www.jkkmmrfpharmacy.edu.in | E-Mail : principal@jkkmmrfpharmacy.edu.in
Contact No. : +919789456750, +919943069944, +919943066944

ADD ON COURSE	Finance and Accounting
DEPARTMENT	PHARMACY PRACTICE
ACEDAMIC YEAR	2017-2018
DATE	28.08.2017 to 25.09.2017
VENUE	SEMINAR HALL

ANSWER ALL THE QUESTIONS

DATE: 25.09.2017

MULTIPLE CHOICE QUESTIONS

MARKS: 30

- _____ is a specialised branch of accounting that keeps track of a company's financial transactions.
A. Cost accounting
B. Management accounting
 C. Financial Accounting
D. Corporate accounting
- Financial accountancy is governed by _____.
A. local standards only
B. international standards
 C. local as well as international accounting standards
D. company's internal top management only
- _____ is the scope of financial accounting.
A. Collection and processing of data
B. Verifying or auditing data
C. Publishing data
 D. All of the above
- Which is not a benefit of financial accounting?
A. Maintaining systematic records
B. Protecting and safeguarding business assets
 C. Historical in nature
D. Facilitates rational decision making
- Which is not a limitation of financial accounting?
A. Inadequate information to fix up the price of products manufactured
B. Lack of data for comparison of cost of operation of the firm with other firms in the industry
C. The data available is historical in nature
 D. Complies with the various legal requirements

Dr. N. SENTHILKUMAR,
PRINCIPAL,

JKK MUNIRAJAH MEDICAL RESEARCH FOUNDATION
ANNAI JKK SAMPOORANI AMMAL COLLEGE OF PHARMACY,
ETHIRMEDU, KOMARAPALAYAM - 638 183.
NAMAKKAL DISTRICT, TAMILNADU.

Dr. N.SENTHILKUMAR,
PRINCIPAL

JKK MUNIRAJAH MEDICAL RESEARCH FOUNDATION
ANNAI JKK SAMPOORANI AMMAL COLLEGE OF PHARMACY
ETHIRMEDU, KOMARAPALAYAM - 638 183.
NAMAKKAL DISTRICT, TAMILNADU, INDIA.



6. The overriding purpose of financial accounting is to summarize financial activity in business in the

- A. profit and loss statement
- B. balance sheet
- C. cash flow statement
- D. all of the above

7. are the basis of the business's financial accounting.

- A. Accounting records
- B. Bookkeeping
- C. Sales Volume
- D. Both A & B

8. Financial accounting provides accounting information to the _____ though the information is useful for internal purposes also.

- A. external users
- B. internal users
- C. company
- D. competitors

9. Financial accounting reports to the after the completion of the accounting year.

- A. internal management
- B. external parties
- C. Media
- D. rivals

10. Financial accounting reports include _____

- A. profit and loss account
- B. directors report
- C. balance sheet and auditors report
- D. all of the above

11. Financial accounting cover overall performance of the _____

- A. Competitors
- B. Market
- C. Company
- D. Finance department

12. Financial accounting reports lay greater emphasis on the _____

- A. objectivity of data
- B. Flexibility of data
- C. Relevancy of data
- D. Subjectivity of data

13. Financial accounting statements are subject to _____

- A. Cost audit
- B. Forensic audit
- C. Statutory audit
- D. Non statutory audit

Dr. N. SENTHILKUMAR,
PRINCIPAL,

JKK MUNIRAJAH MEDICAL RESEARCH FOUNDATION
ANNAL JKK SAMPOORANI AMMAL COLLEGE OF PHARMACY,
ETHIRMEDU, KOMARAPALAYAM - 638 183.
NAMAKKAL DISTRICT, TAMILNADU.



Dr. N. SENTHILKUMAR,
PRINCIPAL

JKK MUNIRAJAH MEDICAL RESEARCH FOUNDATION
ANNAL JKK SAMPOORANI AMMAL COLLEGE OF PHARMACY
ETHIRMEDU, KOMARAPALAYAM - 638 183.
NAMAKKAL DISTRICT, TAMILNADU, INDIA.

14. _____ is a structured representation of the financial performance and financial position of a business and changes over a period of time.

- A. Profit and loss account
- B. Financial statement
- C. Balance sheet
- D. Internal audit

15. are the components of financial statements.

- A. profit and loss account and balance sheet
- B. cash flow and fund flow statement
- C. notes and schedules
- D. All of the above

16. _____ explain the financial position of the reporting entity at the end of the accounting period.

- A. Balance sheet
- B. Income statement
- C. ledger
- D. Notes & schedules

17. _____ helps to find out the profit made on loss sustained in a particular accounting period through transactions and events.

- A. Income statement
- B. Profit and loss account
- C. Trading account
- D. None of the above

18. _____ is not a primary source of long-term debt financing.

- A. Accounts payable
- B. Notes payable
- C. Leases
- D. Bonds

19. Cash flow is also known as _____

- A. balance sheet flow
- B. profit and loss account
- C. fund flow statement
- D. notes and schedules

20. is used to analyse the pattern of movement or activity during the period to identify the way the enterprise has generated cash and the way they have been used in an accounting period.

- A. Balance sheet
- B. Cash flow
- C. Profit & Loss a/c
- D. income statement

21. Notes and schedules is used to present supplementary information explaining different items of financial statements.

- A. balance sheet flow
- B. profit and loss account
- C. fund flow statement
- D. notes and schedules



Dr. N. SENTHILKUMAR,
PRINCIPAL,

JKK MUNIRAJAH MEDICAL RESEARCH FOUNDATION
ANNAI JKK SAMPOORANI AMMAL COLLEGE OF PHARMACY,
ETHIRMEDU, KOMARAPALAYAM - 638 183.
NAMAKKAL DISTRICT, TAMILNADU.

Dr. N. SENTHILKUMAR,
PRINCIPAL

JKK MUNIRAJAH MEDICAL RESEARCH FOUNDATION
ANNAI JKK SAMPOORANI AMMAL COLLEGE OF PHARMACY
ETHIRMEDU, KOMARAPALAYAM - 638 183.
NAMAKKAL DISTRICT, TAMILNADU . INDIA.

22. _____ is a written evidence in support of a business transaction.
- Ledger
 - Voucher
 - Ledger Posting
 - Journal
23. Notes and schedules include disclosures about the risk and uncertainties affecting the enterprise and such items as disclosure of _____
- accounting policies segment reports
 - report of operations in the process of discontinuation
 - Both A & B
 - None of the above
24. Trademark, Copyrights & Patents are _____ assets.
- Intangible
 - Fixed
 - Current
 - Tangible
25. Capital increases if _____
- cost increases
 - Expenses increases
 - Revenue increases
 - Interest on capital increases
26. Current assets minus current liabilities is equal to _____
- losing capital
 - gaining capital
 - fixed capital
 - working capital
27. A can also be referred to as a tangible asset.
- liquid asset
 - fixed asset
 - current asset
 - other asset
28. The revenues and expenses of a company are displayed in which statement?
- Balance Sheet
 - Cash Flow Statement
 - Income Statement
 - None of the above
29. What type of balance do asset accounts have?
- Contra
 - Credit
 - Debit
 - All of the above



Dr. N. SENTHILKUMAR,
 PRINCIPAL,

JKK MUNIRAJAH MEDICAL RESEARCH FOUNDATION
 ANNAI JKK SAMPOORANI AMMAL COLLEGE OF PHARMACY,
 ETHIRMEDU, KOMARAPALAYAM - 638 183.
 NAMAKKAL DISTRICT, TAMILNADU.

Dr. N. SENTHILKUMAR,
 PRINCIPAL

JKK MUNIRAJAH MEDICAL RESEARCH FOUNDATION
 ANNAI JKK SAMPOORANI AMMAL COLLEGE OF PHARMACY
 ETHIRMEDU, KOMARAPALAYAM - 638 183.
 NAMAKKAL DISTRICT, TAMILNADU, INDIA.

30. The kind of debts which are needed to be repaid in a short term is known as?

- A. Fixed Liabilities
- B. Current Liabilities
- C. Depreciating Assets
- D. Intangible Asse



Dr. N.SENTHILKUMAR,
PRINCIPAL

JKK MUNIRAJAH MEDICAL RESEARCH FOUNDATION
ANNAI JKK SAMPOORANI AMMAL COLLEGE OF PHARMACY
ETHIRMEDU, KOMARAPALAYAM - 638 183.
NAMAKKAL DISTRICT. TAMILNADU. INDIA.



Dr. N. SENTHILKUMAR.
PRINCIPAL,

JKK MUNIRAJAH MEDICAL RESEARCH FOUNDATION
ANNAI JKK SAMPOORANI AMMAL COLLEGE OF PHARMACY,
ETHIRMEDU, KOMARAPALAYAM - 638 183.
NAMAKKAL DISTRICT, TAMILNADU.



Dr. N.SENTHILKUMAR,
PRINCIPAL

JKK MUNIRAJAH MEDICAL RESEARCH FOUNDATION
ANNAI JKK SAMPOORANI AMMAL COLLEGE OF PHARMACY,
ETHIRMEDU, KOMARAPALAYAM - 638 183.
NAMAKKAL DISTRICT. TAMILNADU. INDIA.



J.K.K. MUNIRAJAH MEDICAL RESEARCH FOUNDATION'S ANNAL JKK SAMPOORANI AMMAL COLLEGE OF PHARMACY

Ethirnedu, B.Komarapalayam – 638 183, Namakkal Dist. Tamilnadu, India
Approved by : Pharmacy Council of India, New Delhi & The Tamilnadu Dr. M.G.R Medical University, Chennai.
Website : www.jkkmmrfpharmacy.edu.in | E-Mail : principal@jkkmmrfpharmacy.edu.in
Contact No. : +919789456750, +919943066944, +919943066944

ADD ON COURSE	Finance and Accounting
DEPARTMENT	PHARMACY PRACTICE
ACEDAMIC YEAR	2017-2018
DATE	28.08.2017 to 25.09.2017
VENUE	SEMINAR HALL

ANSWER KEY

- _____ is a specialised branch of accounting that keeps track of a company's financial transactions.
A. Cost accounting
B. Management accounting
C. **Financial Accounting**
D. Corporate accounting
- Financial accountancy is governed by _____.
A. local standards only
B. international standards
C. **local as well as international accounting standards**
D. company's internal top management only
- _____ is the scope of financial accounting.
A. Collection and processing of data
B. Verifying or auditing data
C. Publishing data
D. **All of the above**
- Which is not a benefit of financial accounting?
A. Maintaining systematic records
B. Protecting and safeguarding business assets
C. **Historical in nature**
D. Facilitates rational decision making
- Which is not a limitation of financial accounting?
A. Inadequate information to fix up the price of products manufactured
B. Lack of data for comparison of cost of operation of the firm with other firms in the industry
C. The data available is historical in nature
D. **Complies with the various legal requirements**



Dr. N. SENTHILKUMAR,
PRINCIPAL,

JKK MUNIRAJAH MEDICAL RESEARCH FOUNDATION
ANNAL JKK SAMPOORANI AMMAL COLLEGE OF PHARMACY,
ETHIRMEDU, KOMARAPALAYAM - 638 183,
NAMAKKAL DISTRICT, TAMILNADU.

Dr. N. SENTHILKUMAR,
PRINCIPAL

JKK MUNIRAJAH MEDICAL RESEARCH FOUNDATION
ANNAL JKK SAMPOORANI AMMAL COLLEGE OF PHARMACY
ETHIRMEDU, KOMARAPALAYAM - 638 183,
NAMAKKAL DISTRICT, TAMILNADU, INDIA.

6. The overriding purpose of financial accounting is to summarize financial activity in business in the _____

- A. profit and loss statement
- B. balance sheet
- C. cash flow statement
- D. all of the above**

7. _____ are the basis of the business's financial accounting.

- A. Accounting records
- B. Bookkeeping
- C. Sales Volume
- D. Both A & B**

8. Financial accounting provides accounting information to the _____ though the information is useful for internal purposes also.

- A. external users**
- B. internal users
- C. company
- D. competitors

9. Financial accounting reports to the _____ after the completion of the accounting year.

- A. internal management
- B. external parties**
- C. Media
- D. rivals

10. Financial accounting reports include _____

- A. profit and loss account
- B. directors report
- C. balance sheet and auditors report
- D. all of the above**

11. Financial accounting cover overall performance of the _____

- A. Competitors
- B. Market
- C. Company**
- D. Finance department

12. Financial accounting reports lay greater emphasis on the _____

- A. objectivity of data**
- B. Flexibility of data
- C. Relevancy of data
- D. Subjectivity of data

13. Financial accounting statements are subject to _____

- A. Cost audit
- B. Forensic audit
- C. Statutory audit**
- D. Non statutory audit



Dr. N. SENTHILKUMAR,
PRINCIPAL,

JKK MUNIRAJAH MEDICAL RESEARCH FOUNDATION
ANNAI JKK SAMPOORANI AMMAL COLLEGE OF PHARMACY,
ETHIRMEDU, KOMARAPALAYAM - 638 183.
NAMAKKAL DISTRICT, TAMILNADU.

Dr. N. SENTHILKUMAR,
PRINCIPAL

JKK MUNIRAJAH MEDICAL RESEARCH FOUNDATION
ANNAI JKK SAMPOORANI AMMAL COLLEGE OF PHARMACY
ETHIRMEDU, KOMARAPALAYAM - 638 183.
NAMAKKAL DISTRICT, TAMILNADU, INDIA.

14. _____ is a structured representation of the financial performance and financial position of a business and changes over a period of time.
- Profit and loss account
 - Financial statement**
 - Balance sheet
 - Internal audit
15. _____ are the components of financial statements.
- profit and loss account and balance sheet
 - cash flow and fund flow statement
 - notes and schedules
 - All of the above**
16. explain the financial position of the reporting entity at the end of the accounting period.
- Balance sheet**
 - Income statement
 - ledger
 - Notes & schedules
17. _____ helps to find out the profit made on loss sustained in a particular accounting period through transactions and events.
- Income statement
 - Profit and loss account**
 - Trading account
 - None of the above
18. _____ is not a primary source of long-term debt financing.
- Accounts payable**
 - Notes payable
 - Leases
 - Bonds
19. Cash flow is also known as _____
- balance sheet flow
 - profit and loss account
 - fund flow statement**
 - notes and schedules
20. _____ is used to analyse the pattern of movement or activity during the period to identify the way the enterprise has generated cash and the way they have been used in an accounting period.
- Balance sheet
 - Cash flow**
 - Profit & Loss a/c
 - income statement
21. Notes and schedules is used to present supplementary information explaining different items of financial statements.
- balance sheet flow
 - profit and loss account
 - fund flow statement
 - notes and schedules**



Dr. N. SENTHILKUMAR,
PRINCIPAL,

JKK MUNIRAJAH MEDICAL RESEARCH FOUNDATION
ANNAI JKK SAMPOORANI AMMAL COLLEGE OF PHARMACY,
ETHIRMEDU, KOMARAPALAYAM - 638 183.
NAMAKKAL DISTRICT, TAMILNADU.

Dr. N.SENTHILKUMAR,
PRINCIPAL

JKK MUNIRAJAH MEDICAL RESEARCH FOUNDATION
ANNAI JKK SAMPOORANI AMMAL COLLEGE OF PHARMACY
ETHIRMEDU, KOMARAPALAYAM - 638 183.
NAMAKKAL DISTRICT, TAMILNADU, INDIA.

22. _____ is a written evidence in support of a business transaction.
- Ledger
 - Voucher**
 - Ledger Posting
 - Journal
23. Notes and schedules include disclosures about the risk and uncertainties affecting the enterprise and such items as disclosure of _____
- accounting policies segment reports
 - report of operations in the process of discontinuation
 - Both A & B**
 - None of the above
24. **Trademark, Copyrights & Patents are assets.**
- Intangible**
 - Fixed
 - Current
 - Tangible
25. Capital increases if _____
- cost increases
 - Expenses increases
 - Revenue increases**
 - Interest on capital increases
26. Current assets minus current liabilities is equal to _____
- losing capital
 - gaining capital
 - fixed capital
 - working capital**
27. A _____ can also be referred to as a tangible asset.
- liquid asset
 - fixed asset**
 - current asset
 - other asset
28. The revenues and expenses of a company are displayed in which statement?
- Balance Sheet
 - Cash Flow Statement
 - Income Statement**
 - None of the above
29. What type of balance do asset accounts have?
- Contra
 - Credit
 - Debit**
 - All of the above



**Dr. N. SENTHILKUMAR,
PRINCIPAL,**

**JKK MUNIRAJAH MEDICAL RESEARCH FOUNDATION
ANNAI JKK SAMPOORANI AMMAL COLLEGE OF PHARMACY,
ETHIRMEDU, KOMARAPALAYAM - 638 183,
NAMAKKAL DISTRICT, TAMILNADU.**

**Dr. N. SENTHILKUMAR,
PRINCIPAL**

**JKK MUNIRAJAH MEDICAL RESEARCH FOUNDATION
ANNAI JKK SAMPOORANI AMMAL COLLEGE OF PHARMACY
ETHIRMEDU, KOMARAPALAYAM - 638 183,
NAMAKKAL DISTRICT, TAMILNADU, INDIA.**

30. The kind of debts which are needed to be repaid in a short term is known as?

- A. Fixed Liabilities
- B. Current Liabilities
- C. Depreciating Assets
- D. Intangible Assets



Dr. N. SENTHILKUMAR,
PRINCIPAL,

JKK MUNIRAJAH MEDICAL RESEARCH FOUNDATION
ANNAI JKK SAMPOORANI AMMAL COLLEGE OF PHARMACY,
ETHIRMEDU, KOMARAPALAYAM - 638 183.
NAMAKKAL DISTRICT, TAMILNADU.

Dr. N. SENTHILKUMAR,
PRINCIPAL

JKK MUNIRAJAH MEDICAL RESEARCH FOUNDATION
ANNAI JKK SAMPOORANI AMMAL COLLEGE OF PHARMACY
ETHIRMEDU, KOMARAPALAYAM - 638 183.
NAMAKKAL DISTRICT, TAMILNADU, INDIA.



J.K.K.MUNIRAJAH MEDICAL RESEARCH FOUNDATION'S ANNAI JKK SAMPOORANI AMMAL COLLEGE OF PHARMACY

Ethirmedu, B.Komarapalayam - 638 183, Namakkal Dist. Tamilnadu, India
Approved by Pharmacy Council of India, New Delhi & The Tamilnadu Dr. M. G. R. Medical University, Chennai
Website : www.jkkmmrfpharmacy.edu.in | E-Mail : principal@jkkmmrfpharmacy.edu.in
Contact No. : +919789456750, +919943069944, +919943066944

ADD ON COURSE	Finance and Accounting
DEPARTMENT	PHARMACY PRACTICE
ACEDAMIC YEAR	2017-2018
DATE	28.08.2017 to 25.09.2017
VENUE	SEMINAR HALL

STUDENTS MARKSHEET

SI No	Reg No	NAME OF THE STUDENT	COURSE	MARK	PERCENTAGE
1	561658050	NISANTHINI M	II YR B.PHARM	26	86.7
2	561658051	PARTHASARATHY K	II YR B.PHARM	30	100.0
3	561658052	PAVITHRA B	II YR B.PHARM	24	80.0
4	561658053	POOVARASAN N	II YR B.PHARM	26	86.7
5	561658054	PRABAHARAN B	II YR B.PHARM	28	93.3
6	561658055	PRAKASH J	II YR B.PHARM	29	96.7
7	561658056	PRAVEEN KUMAR M	II YR B.PHARM	26	86.7
8	561658057	PRIYA DHARSHINI R	II YR B.PHARM	24	80.0
9	561658058	RAGUL A	II YR B.PHARM	28	93.3
10	561658059	RAHIMAN K	II YR B.PHARM	26	86.7
11	561658060	RAHULANAND K	II YR B.PHARM	21	70.0
12	561658061	RAMAKRISHNAN S	II YR B.PHARM	26	86.7
13	561658062	RAMKUMAR R	II YR B.PHARM	24	80.0
14	561658063	RAMYA E	II YR B.PHARM	28	93.3
15	561658064	RANJITH M	II YR B.PHARM	27	90.0
16	561658065	RAVICHANDRAN K	II YR B.PHARM	26	86.7
17	561658066	SALMANSHERIFF K	II YR B.PHARM	21	70.0
18	561658067	SANGEETHA R	II YR B.PHARM	28	93.3

Dr. N. SENTHILKUMAR,
PRINCIPAL,

JKK MUNIRAJAH MEDICAL RESEARCH FOUNDATION
ANNAI JKK SAMPOORANI AMMAL COLLEGE OF PHARMACY,
ETHIRMEDU, KOMARAPALAYAM - 638 183.
NAMAKKAL DISTRICT, TAMILNADU.

Dr. N.SENTHILKUMAR,
PRINCIPAL

JKK MUNIRAJAH MEDICAL RESEARCH FOUNDATION
ANNAI JKK SAMPOORANI AMMAL COLLEGE OF PHARMACY
ETHIRMEDU, KOMARAPALAYAM - 638 183.
NAMAKKAL DISTRICT, TAMIL NADU, INDIA.



19	561658068	SANTHIYA G	II YR B.PHARM	26	86.7
20	561658069	SANTHOSH S	II YR B.PHARM	24	80.0
21	561658070	SANTHOSH KUMAR P	II YR B.PHARM	25	83.3
22	561658100	PASUPATHI S (LE)	III YRB.PHARM	29	96.7
23	561658101	YASOTHA S (LE)	III YRB.PHARM	28	93.3
24	561458001	AJITHKUMAR. T	IV YRB.PHARM	26	86.7
25	561458002	ARUN PRASANTH.S	IV YRB.PHARM	28	93.3
26	561458003	BALAJI.N	IV YRB.PHARM	27	90.0
27	561458004	BHILALMOHAMMED.S	IV YRB.PHARM	29	96.7
28	561458005	BISHRUL HAFI N	IV YRB.PHARM	29	96.7
29	561458006	DHINESH KUMAR T S	IV YRB.PHARM	29	96.7
30	561458007	ELANGO VAN.S	IV YRB.PHARM	30	100.0
31	561458008	FARIS M	IV YRB.PHARM	25	83.3
32	381710402	ASHA M	I PHARM D	24	80.0
33	381710403	ASHRITHA D N	I PHARM D	26	86.7
34	381710404	DEEPIKA K	I PHARM D	25	83.3
35	381710405	HARINI R	I PHARM D	28	93.3
36	381710406	JAYAPRAKASH U	I PHARM D	29	96.7
37	381710407	JEBISH G S	I PHARM D	29	96.7
38	381710408	JEMISHA J	I PHARM D	29	96.7
39	561658015	DHINESHKUMAR M	II YR B.PHARM	28	93.3
40	561658016	DHIVAGAR R	II YR B.PHARM	27	90.0
41	561658017	DHIVYA K	II YR B.PHARM	27	90.0
42	561658018	DIVYA S	II YR B.PHARM	27	90.0
43	561658019	GOWSALYA P	II YR B.PHARM	27	90.0
44	561658020	GOWTHAM S	II YR B.PHARM	25	83.3
45	561558027	MOHANRAJ.M	III YRB.PHARM	26	86.7

Dr. N. SENTHILKUMAR.
PRINCIPAL,

JKK MUNIRAJAH MEDICAL RESEARCH FOUNDATION
ANNAL JKK SAMPOORANI AMMAL COLLEGE OF PHARMACY,
ETHIRMEDU, KOMARAPALAYAM - 638 183.
NAMAKKAL DISTRICT, TAMILNADU.

Dr. N.SENTHILKUMAR,
PRINCIPAL

JKK MUNIRAJAH MEDICAL RESEARCH FOUNDATION
ANNAL JKK SAMPOORANI AMMAL COLLEGE OF PHARMACY
ETHIRMEDU, KOMARAPALAYAM - 638 183.
NAMAKKAL DISTRICT, TAMILNADU. INDIA.



46	561558028	MUNIRATHINAM.S	III YRB.PHARM	24	80.0
47	561558029	NASIF.KP	III YRB.PHARM	28	93.3
48	561558030	NAVEEN PRABHU.K	III YRB.PHARM	29	96.7
49	561558031	NITHYA.S	III YRB.PHARM	23	76.7
50	561558033	PRAKASH.S	III YRB.PHARM	25	83.3
51	561558034	PRIYADHARANI.S	III YRB.PHARM	26	86.7
52	561558035	PRIYADHARSHINI.B	III YRB.PHARM	25	83.3
53	561758034	JEEVITHA G	SEM-IB.PHARM	24	80.0
54	561758035	JOSHUA GNANASEELAN B	SEM-IB.PHARM	25	83.3
55	561758036	KABILAN R	SEM-IB.PHARM	28	93.3
56	561758037	KALAIYARASAN E	SEM-IB.PHARM	25	83.3
57	561758038	KAMALRAJ A	SEM-IB.PHARM	29	96.7
58	561758039	KANNAN A	SEM-IB.PHARM	27	90.0
59	561758040	KARTHIK KUMAR S	SEM-IB.PHARM	26	86.7
60	561758041	KARTHIKEYAN M	SEM-IB.PHARM	28	93.3
61	561658092	VENUGOPAL R	II YR B.PHARM	25	83.3
62	561658093	VIGNESH B	II YR B.PHARM	26	86.7
63	561658094	VIGNESH R	II YR B.PHARM	24	80.0
64	561658095	VIJAY V	II YR B.PHARM	25	83.3

Dr. N. SENTHILKUMAR,
PRINCIPAL,

JKK MUNIRAJAH MEDICAL RESEARCH FOUNDATION
ANNAI JKK SAMPOORANI AMMAL COLLEGE OF PHARMACY,
ETHIRMEDU, KOMARAPALAYAM - 638 183.
NAMAKKAL DISTRICT, TAMILNADU.

Dr. N.SENTHILKUMAR,
PRINCIPAL

JKK MUNIRAJAH MEDICAL RESEARCH FOUNDATION
ANNAI JKK SAMPOORANI AMMAL COLLEGE OF PHARMACY
ETHIRMEDU, KOMARAPALAYAM - 638 183.
NAMAKKAL DISTRICT, TAMILNADU, INDIA.





J.K.K.MUNIRAJAH MEDICAL RESEARCH FOUNDATION'S ANNAI JKK SAMPOORANI AMMAL COLLEGE OF PHARMACY

Ethirmedu, B.Komarapalayam – 638 183, Namakkal Dist. Tamilnadu. India
Approved by : Pharmacy Council of India, New Delhi & The Tamilnadu Dr.M.G.R Medical University, Chennai.
Website : www.jkkmmrfpharmacy.edu.in | E-Mail : principal@jkkmmrfpharmacy.edu.in
Contact No : +919789456750, +919943069944, +919943066944

ADD ON COURSE	Finance and Accounting
DEPARTMENT	PHARMACY PRACTICE
ACEDAMIC YEAR	2017-2018
DATE	28.08.2017 to 25.09.2017
VENUE	SEMINAR HALL

FEEDBACK FORM

STUDENT NAME: *Jeevitha G* DATE: *25/09/2017*
 YEAR/ COURSE : *I B .Pharm.*
 NAME OF THE ADD ON COURSE: *Finance and Accounting*
 COURSE CODE: *17VAC006* DURATION: *30 hrs .*
 EVALUATE HONESTLY:

Questions	Excellent	Good	Fair	Poor
The objectives of the training were	/			
The instructor's contribution to the course was:		/		
The presentation materials were relevant		/		
The instructor's effectiveness in teaching the subject matter was:	/			
Answers to the students questions by the instructor	/			
The venue was appropriate for the event	/			
Course organisation was:	/			
Level of course was	/			
Course content was:	/			

Student Participation

On average, how many hours a week did you spend on this course (in and out of class)?
 A)0-2 B) 2-5 C)6-10 D)11-14 E)15UP
 What grade do you expect in this course?
 A)BELOW 50% B) 50-60% C) 60-70% D) 70-80% E) ABOVE 80%

[Signature]
Dr. N. SENTHILKUMAR,
PRINCIPAL,

SIGNATURE

JKK MUNIRAJAH MEDICAL RESEARCH FOUNDATION
ANNAI JKK SAMPOORANI AMMAL COLLEGE OF PHARMACY,
ETHIRMEDU, KOMARAPALAYAM - 638 183.
NAMAKKAL DISTRICT, TAMILNADU.

[Signature]
Dr. N.SENTHILKUMAR,
PRINCIPAL
JKK MUNIRAJAH MEDICAL RESEARCH FOUNDATION
ANNAI JKK SAMPOORANI AMMAL COLLEGE OF PHARMACY
ETHIRMEDU, KOMARAPALAYAM - 638 183.
NAMAKKAL DISTRICT, TAMILNADU, INDIA.





J.K.K. MUNIRAJAH MEDICAL RESEARCH FOUNDATION'S ANNAL JKK SAMPOORANI AMMAL COLLEGE OF PHARMACY

Ethirmedu, B.Komarapalayam - 638 183, Namakkal Dist. Tamilnadu, India
 Approved by Pharmacy Council of India, New Delhi & The Tamilnadu Dr. M. G. R. Medical University, Chennai
 Website: www.jkkmmrfpharmacy.edu.in | E-Mail: principal@jkkmmrfpharmacy.edu.in
 Contact No: +919789456750, +919943669944, +919943666944

ADD ON COURSE	Finance and Accounting
DEPARTMENT	PHARMACY PRACTICE
ACEDAMIC YEAR	2017-2018
DATE	28.08.2017 to 25.09.2017
VENUE	SEMINAR HALL

STUDENT FEEDBACK ANALYSIS

STUDENT FEEDBACK ANALYSIS

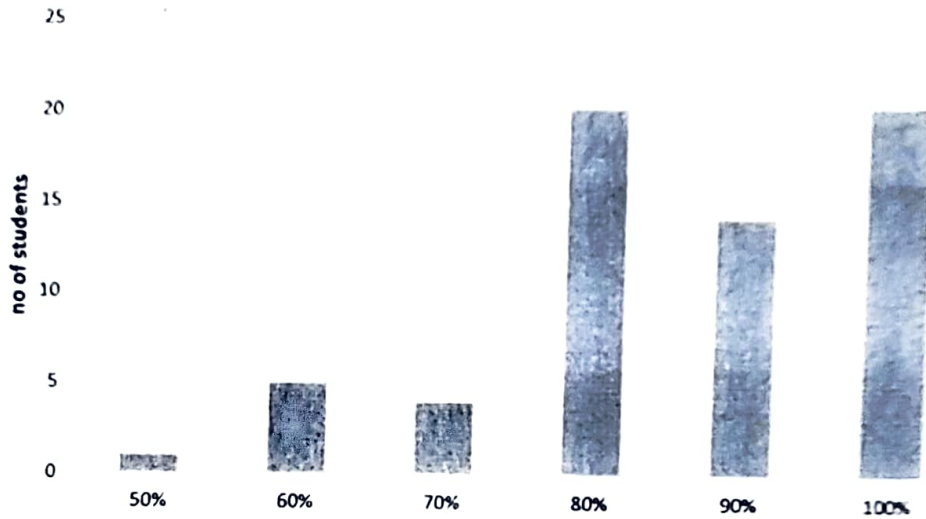

[Signature]
Dr. N. SENTHILKUMAR,
 PRINCIPAL,

JKK MUNIRAJAH MEDICAL RESEARCH FOUNDATION
 ANNAL JKK SAMPOORANI AMMAL COLLEGE OF PHARMACY,
 ETHIRMEDU, KOMARAPALAYAM - 638 183,
 NAMAKKAL DISTRICT, TAMILNADU.

[Signature]
Dr. N.SENTHILKUMAR,
 PRINCIPAL

JKK MUNIRAJAH MEDICAL RESEARCH FOUNDATION
 ANNAL JKK SAMPOORANI AMMAL COLLEGE OF PHARMACY
 ETHIRMEDU, KOMARAPALAYAM - 638 183,
 NAMAKKAL DISTRICT, TAMILNADU, INDIA.



J.K.K.MUNIRAJAH MEDICAL RESEARCH FOUNDATION'S ANNAI JKK SAMPOORANI AMMAL COLLEGE OF PHARMACY

Ethirmedu, B.Komarapalayam – 638 183, Namakkal Dist. Tamilnadu. India
Approved by : Pharmacy Council of India, New Delhi & The Tamilnadu Dr.M.G.R Medical University, Chennai.
Website : www.jkkmmrfpharmacy.edu.in |E-Mail : principal@jkkmmrfpharmacy.edu.in
Contact No. : +919789456750, +919943069944, +919943066944

ADD ON COURSE	Finance and Accounting
DEPARTMENT	PHARMACY PRACTICE
ACEDAMIC YEAR	2017-2018
DATE	28.08.2017 to 25.09.2017
VENUE	SEMINAR HALL

CERTIFICATE



JKKMMRF's Annai JKK Sampoorani Ammal College of Pharmacy DEPARTMENT OF PHARMACY PRACTICE

This certificate is awarded to

FARIS M

for sucessfully completing the course on **Finance and Accounting** during
the period of **28.08.2017 to 25.09.2017**.

Organizing Secretary

Convenor

Dr. N.SENTHIKUMAR,
PRINCIPAL

JKK MUNIRAJAH MEDICAL RESEARCH FOUNDATION
ANNAI JKK SAMPOORANI AMMAL COLLEGE OF PHARMACY
ETHIRMEDU, KOMARAPALAYAM - 638 183.
NAMAKKAL DISTRICT, TAMILNADU, INDIA.

