



J.K.K.MUNIRAJAH MEDICAL RESEARCH FOUNDATION'S ANNAI JKK SAMPOORANI AMMAL COLLEGE OF PHARMACY

Ethirmedu, B.Komarapalayam – 638 183, Namakkal Dist. Tamilnadu. India

Approved by : Pharmacy Council of India, New Delhi & The Tamilnadu Dr.M.G.R Medical University, Chennai.

Website : www.jkkmmrfpharmacy.edu.in | E-Mail : principal@jkkmmrfpharmacy.edu.in

Contact No. : +919789456750, +919943069944, +919943066944

ADD ON COURSE	CARBON CLUSTER
DEPARTMENT	PHARMACEUTICAL CHEMISTRY
ACADEMIC YEAR	2017-2018
DATE	05.03.2018-22.03.2018
VENUE	SEMINAR HALL

REPORT

RESOURCE PERSONS:

1.MR.R. VIJAY AMIRTHARAJ.,M.PHARM,

VICE PRINCIPAL,
JKKMMRF'S ANNAI JKK SAMPOORANI AMMAL COLLEGE OF PHARMACY,
KOMARAPALAYAM.

2.MRS. B. ANBARASI., M.PHARM,

ASSOCIATE PROFESSOR,
JKKMMRF'S ANNAI JKK SAMPOORANI AMMAL COLLEGE OF PHARMACY,
KOMARAPALAYAM.

No. of students enrolled: 66

No. of students certified: 62

Objective:

The objective of this value added water chemistry program provides the information about the CARBON CLUSTERS. Value added program provides additional knowledge to the students other than their academic knowledge. Carbon clusters were the highly advanced carbon materials study and to obtain knowledge on carbon nanotubes.

Learning outcomes:

- Provides knowledge on Fullerenes
- Gives more idea on textures in carbon materials
- Develops the industrial skills on synthesis of carbon nanotubes.

The students were actively participated in this course and gained knowledge on CARBON CLUSTERS

Programme

Co-ordinator

HOD

Dr. N.SENTHILKUMAR,
PRINCIPAL

JKK MUNIRAJAH MEDICAL RESEARCH FOUNDATION
ANNAI JKK SAMPOORANI AMMAL COLLEGE OF PHARMACY
ETHIRMEDU, KOMARAPALAYAM - 638 183.
NAMAKKAL DISTRICT, TAMILNADU, INDIA.

Principal
Dr. N. SENTHILKUMAR,
PRINCIPAL,

JKK MUNIRAJAH MEDICAL RESEARCH FOUNDATION
ANNAI JKK SAMPOORANI AMMAL COLLEGE OF PHARMACY,
ETHIRMEDU, KOMARAPALAYAM - 638 183.
NAMAKKAL DISTRICT, TAMILNADU.





J.K.K.MUNIRAJAH MEDICAL RESEARCH FOUNDATION'S ANNAI JKK SAMPOORANI AMMAL COLLEGE OF PHARMACY

Ethirmedi, B.Komarapalayam – 638 183, Namakkal Dist. Tamilnadu. India

Approved by : Pharmacy Council of India, New Delhi & The Tamilnadu Dr.M.G.R Medical University, Chennai.

Website : www.jkkmmrfpharmacy.edu.in | E-Mail : principal@jkkmmrfpharmacy.edu.in

Contact No. : +919789456750, +919943069944, +91994306694

REF.NO: JKKM/-PHARM.CHEM/REQ/2018/002

Date:02.03.2018

From

Department of Pharmaceutical chemistry,

JKKMMRF'S Annai JKK Sampoorani Ammal College of Pharmacy.

Komarapalayam, Namakkal [Dist]

Tamil Nadu, PIN:638183.

To

The Principal,

JKKMMRF'S Annai JKK Sampoorani Ammal College of Pharmacy.

Komarapalayam, Namakkal [Dist]

Tamil Nadu, PIN:638183.

Respected Sir,

Sub: Letter for requesting Permission to Conduct an **ADD ON COURSE**, reg.

We Are writing this letter to request permission to conduct a seminar in the **seminar hall** on **05.03.2018 to 22.03. 2018**. We wish to conduct a seminar regarding the **Carbon Clusters**. We believe this will be a very informative session that many students will wish to attend.

We request you to kindly permit to conduct training program as this would be a great opportunity for Students to learn all about **Carbon Clusters**.that would help a great deal to shape the students.

Looking forward to hearing from you.

Thank you,

Yours sincerely,

DR. N.SENTHILKUMAR,
PRINCIPAL

JKK MUNIRAJAH MEDICAL RESEARCH FOUNDATION
ANNAI JKK SAMPOORANI AMMAL COLLEGE OF PHARMACY

ETHIRMEDU, KOMARAPALAYAM - 638 183.

NAMAKKAL DISTRICT, TAMILNADU, INDIA.

Dr. N.SENTHILKUMAR,
PRINCIPAL

JKK MUNIRAJAH MEDICAL RESEARCH FOUNDATION
ANNAI JKK SAMPOORANI AMMAL COLLEGE OF PHARMACY
ETHIRMEDU, KOMARAPALAYAM - 638 183.
NAMAKKAL DISTRICT, TAMILNADU, INDIA.





J.K.K.MUNIRAJAH MEDICAL RESEARCH FOUNDATION'S ANNAI JKK SAMPOORANI AMMAL COLLEGE OF PHARMACY

Ethirmedu, **B.Komarapalayam** – 638 183, Namakkal Dist. Tamilnadu. India
Approved by : Pharmacy Council of India, New Delhi & The Tamilnadu Dr.M.G.R Medical University, Chennai.
Website : www.jkkmmrfpharmacy.edu.in | E-Mail : principal@jkkmmrfpharmacy.edu.in
Contact No. : +919789456750, +919943069944, +919943066944

CIRCULAR

This is informed to the II, III & IV - B. Pharm Students that the following value-added course can be conducted by the Department of Pharmaceutical Chemistry, JKKMMRF'S Annai JkkSampoorani Ammal College of Pharmacy, Komarapalayam and it will be commenced as per the schedule:

Course Name	Schedule	Duration	Venue	Resource Person
CARBON CLUSTERS	05.03.2018 To 22.03.2018	32 HRS	SEMINAR HALL	Mr.R. VijayAmirtharaj & Mrs.B.Anbarasi

All the above-mentioned students must enrol and actively participate in the course without fail.

NOTE: Certificates should be issued to all the students after completion of the course and examination.

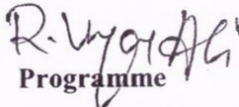
Programme
Co-ordinator

HOD

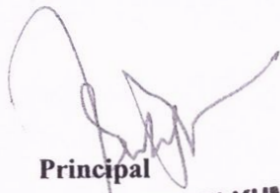
Principal

**Dr. N. SENTHILKUMAR,
PRINCIPAL,**

**JKK MUNIRAJAH MEDICAL RESEARCH FOUNDATION
ANNAI JKK SAMPOORANI AMMAL COLLEGE OF PHARMACY,
ETHIRMEDU, KOMARAPALAYAM - 638 183.
NAMAKKAL DISTRICT, TAMILNADU.**

**Dr. N.SENTHILKUMAR,
PRINCIPAL**

**JKK MUNIRAJAH MEDICAL RESEARCH FOUNDATION
ANNAI JKK SAMPOORANI AMMAL COLLEGE OF PHARMACY
ETHIRMEDU, KOMARAPALAYAM - 638 183.
NAMAKKAL DISTRICT, TAMILNADU, INDIA.**





J.K.K.MUNIRAJAH MEDICAL RESEARCH FOUNDATION'S ANNAL JKK SAMPOORANI AMMAL COLLEGE OF PHARMACY

Ethirmedu, B.Komarapalayam – 638 183, Namakkal Dist. Tamilnadu. India

Approved by : Pharmacy Council of India, New Delhi & The Tamilnadu Dr.M.G.R Medical University, Chennai.

Website : www.jkkmmrfpharmacy.edu.in | E-Mail : principal@jkkmmrfpharmacy.edu.in

Contact No. : +919789456750, +919943069944, +919943066944

ADD ON COURSE	CARBON CLUSTER
DEPARTMENT	PHARMACEUTICAL CHEMISTRY
ACADEMIC YEAR	2017-2018
DATE	05.03.2018-22.03.2018
VENUE	SEMINAR HALL

SYLLABUS

DATE	HOURS	TOPIC	SUB TOPICS	RESOURCE PERSON
05.03.2018	6 hrs	CARBON CLUSTERS	Carbon Fullerenes	MR.R. VIJAYAMIRTHARAJ & MRS.B. ANBARASI
06.03.2018	6 hrs		Fullerene collisions	
09.03.2018	5 hrs		Coating of fullerenes	
12.03.2018	4 hrs		Optical properties of carbon clusters	
15.03.2018	6 hrs		Metal carbon clusters	
22.03.2018	5 hrs		Carbon nanotubes	



Dr. N.SENTHILKUMAR,
PRINCIPAL

**JKK MUNIRAJAH MEDICAL RESEARCH FOUNDATION
ANNAL JKK SAMPOORANI AMMAL COLLEGE OF PHARMACY
ETHIRMEDU, KOMARAPALAYAM - 638 183.
NAMAKKAL DISTRICT. TAMILNADU. INDIA.**

BROCHURE



**JKKMMRF'S ANNAI JKK
SAMPOORANIAMMAL COLLEGE OF
PHARMACY, KOMARAPALAYAM.**

**DEPARTMENT OF
PHARMACEUTICAL CHEMISTRY**

TOPIC: CARBON CLUSTERS

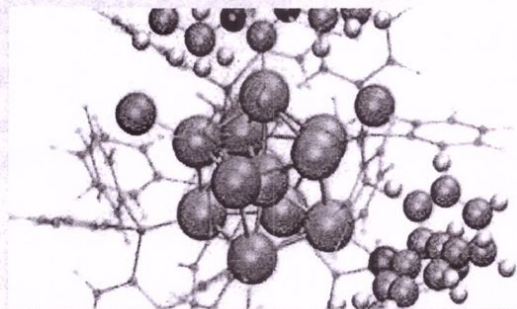

VENUE: SEMINAR HALL

DATE: 05.03.2018 TO 22.03.2018

TIME: 9.00 am to 6.00 pm



COURSE SCHEDULE:

- CARBON FULLERENES
- FULLERENE COLLISION
- COATING OF FULLERENES
- OPTICAL PROPERTIES OF CARBON CLUSTER
- METAL CARBON CLUSTER
- CARBON NANOTUBES

Resource person:

MR.R.VIJAY AMIRTHARAJ, M.Pharm.,
Vice principal,
JKKMMRF'S Annai JKK Sampoornani Ammal
College of Pharmacy,
Komarapalayam.



MRS.B.ANBARASI, M.Pharm.,
Associate Professor,
JKKMMRF'S Annai JKK Sampoornani Ammal
College of Pharmacy,
Komarapalayam.



**Dr. N.SENTHILKUMAR,
PRINCIPAL**

**JKK MUNIRAJAH MEDICAL RESEARCH FOUNDATION
ANNAI JKK SAMPOORANI AMMAL COLLEGE OF PHARMACY
ETHIRMEDU, KOMARAPALAYAM - 638 183.
NAMAKKAL DISTRICT, TAMILNADU, INDIA.**



J.K.K.MUNIRAJAH MEDICAL RESEARCH FOUNDATION'S ANNAI JKK SAMPOORANI AMMAL COLLEGE OF PHARMACY

Ethirmedi, B.Komarapalayam – 638 183, Namakkal Dist. Tamilnadu. India

Approved by : Pharmacy Council of India, New Delhi & The Tamilnadu Dr.M.G.R Medical University, Chennai.

Website : www.jkkmmrfpharmacy.edu.in | E-Mail : principal@jkkmmrfpharmacy.edu.in

Contact No. : +919789456750, +919943069944, +919943066944

ADD ON COURSE	CARBON CLUSTER
DEPARTMENT	PHARMACEUTICAL CHEMISTRY
ACADEMIC YEAR	2017-2018
DATE	05.03.2018-22.03.2018
VENUE	SEMINAR HALL

LIST OF STUDENTS ENROLLED FOR THE COURSE

S.NO	REG.NO	NAME OF THE STUDENT	COURSE
1	561658021	HARI KRISHNAN K	II B.PHARM
2	561658022	JAFERI SANDOSH A	II B.PHARM
3	561658023	JAMBULINGAM P	II B.PHARM
4	561658024	JAYASHREE L	II B.PHARM
5	561658025	JEEVANANTHAM T	II B.PHARM
6	561658026	KAMALI V	II B.PHARM
7	561658027	KARTHICK S	II B.PHARM
8	561658028	KARTHIKEYAN K	II B.PHARM
9	561658029	KARTHIKEYAN N	II B.PHARM
10	561658030	KARTHIKEYAN S	II B.PHARM
11	561658031	KAVIN M	II B.PHARM
12	561658032	KAVIN M	II B.PHARM
13	561658033	KRISHNAMOORTHY K	II B.PHARM
14	561658034	LAKSMANAN P	II B.PHARM
15	561658035	MADHEEHA	II B.PHARM
16	561658037	MANISHA M	II B.PHARM
17	561658038	MARIMUTHU P	II B.PHARM
18	561658039	MOHAMED YASEEN M	II B.PHARM
19	561658040	MOHAMMED RISAL T	II B.PHARM
20	561658041	MOHANKUMAR R	II B.PHARM
21	561658042	MUTHUMURUGAN M	II B.PHARM
22	561458026	MOHAMMED SHAHSHAD T K	IV B.PHARM
23	561458027	MURUGESAN.C	IV B.PHARM
24	561458028	NADHIYA.M	IV B.PHARM
25	561458029	NAVEEN.P	IV B.PHARM



Dr. N.SENTHILKUMAR,
PRINCIPAL

**JKK MUNIRAJAH MEDICAL RESEARCH FOUNDATION
ANNAI JKK SAMPOORANI AMMAL COLLEGE OF PHARMACY
ETHIRMEDU, KOMARAPALAYAM - 638 183.
NAMAKKAL DISTRICT, TAMILNADU, INDIA.**

26	561458030	NAVINKUMAR.V	IV B.PHARM
27	561458031	NEDUNCHALIAN.A	IV B.PHARM
28	561458032	PARKAVI V	IV B.PHARM
29	561458033	PRABHU.A	IV B.PHARM
30	561458034	PRAVEENA.P	IV B.PHARM
31	561458035	PUGAZHENTHI.S	IV B.PHARM
32	561558001	ALSIYA.S	III B.PHARM
33	561558003	ANUSIYA.A	III B.PHARM
34	561558004	ARUN.K.C	III B.PHARM
35	561558005	ASHOKKUMAR.A	III B.PHARM
36	561558006	BHUVANESHWARAN.B	III B.PHARM
37	561558007	DEEPIKA.V	III B.PHARM
38	561558008	DINESH.M	III B.PHARM
39	561558009	DINESHKUMAR.M	III B.PHARM
40	561558010	EZHUMALALE	III B.PHARM
41	561558011	GAYATHRI.M	III B.PHARM
42	561558012	GAYATHRI.S	III B.PHARM
43	561558013	GEETHAMALAR.R	III B.PHARM
44	561558014	GOKULAVASAN.S	III B.PHARM
45	561558015	GOVINDARAJ.M	III B.PHARM
46	561558017	JANARTHANAN.K	III B.PHARM
47	561558018	JAYASEELAN.M	III B.PHARM
48	561558019	KIRUBAKARAN.K	III B.PHARM
49	561558020	KOSHILA.K.S	III B.PHARM
50	561458018	KRISHNA PRIYA.C.S	IV B.PHARM
51	561458020	LOGESHWARAN.V	IV B.PHARM
52	561458021	MADHAN.R	IV B.PHARM
53	561458022	MADONDO JULIAN.T	IV B.PHARM
54	561458024	MANIMEGALAI.A	IV B.PHARM
55	561458025	MANIMEGALAI.A	IV B.PHARM
56	561658081	SOUNDARA RAJA VEL K	II B.PHARM
57	561658082	SREEKANTH P	II B.PHARM
58	561658083	SRIRANGANATHAN RADHAKRISHNAN	II B.PHARM
59	561658084	SUDHAKAR K	II B.PHARM
60	561658085	SURYA S	II B.PHARM
61	561658086	SYED ASIF A	II B.PHARM
62	561658087	SYED MOHAMED S	II B.PHARM
63	561658088	TAMILARASAN M	II B.PHARM
64	561658089	TAMILARASU A	II B.PHARM
65	561658090	VANITHA M	II B.PHARM
66	561658091	VENKATESH S	II B.PHARM



Dr. N.SENTHILKUMAR,
PRINCIPAL

JKK MUNIRAJAH MEDICAL RESEARCH FOUNDATION
ANNAI JKK SAMPOORANI AMMAL COLLEGE OF PHARMACY
ETHIRMEDU, KOMARAPALAYAM - 638 183.
NAMAKKAL DISTRICT, TAMILNADU, INDIA.



J.K.K.MUNIRAJAH MEDICAL RESEARCH FOUNDATION'S ANNAI JKK SAMPOORANI AMMAL COLLEGE OF PHARMACY

Ethirmediu, B.Komarapalayam – 638 183, Namakkal Dist. Tamilnadu. India

Approved by : Pharmacy Council of India, New Delhi & The Tamilnadu Dr.M.G.R Medical University, Chennai.

Website : www.jkkmmrfpharmacy.edu.in | E-Mail : principal@jkkmmrfpharmacy.edu.in

Contact No. : +919789456750, +919943069944, +919943066944

ADD ON COURSE	CARBON CLUSTER
DEPARTMENT	PHARMACEUTICAL CHEMISTRY
ACADEMIC YEAR	2017-2018
DATE	05.03.2018-22.03.2018
VENUE	SEMINAR HALL

STUDENTS ATTENDANCE

S.NO	REG.NO	NAME OF THE STUDENT	COURSE	05/03	06/03	09/03	12/03	15/03	20/03
1	561658021	HARI KRISHNAN K	II B.PHARM	✓	✓	✓	✓	✓	✓
2	561658022	JAFERI SANDOSH A	II B.PHARM	✓	✓	✓	✓	✓	✓
3	561658023	JAMBULINGAM P	II B.PHARM	✓	✓	✓	✓	✓	✓
4	561658024	JAYASHREE L	II B.PHARM	✓	✓	✓	✓	✓	✓
5	561658025	JEEVANANTHAM T	II B.PHARM	✓	✓	✓	✓	✓	✓
6	561658026	KAMALI V	II B.PHARM	✓	✓	✓	✓	✓	✓
7	561658027	KARTHICK S	II B.PHARM	✓	✓	✓	✓	✓	✓
8	561658028	KARTHIKEYAN K	II B.PHARM	✓	✓	✓	✓	✓	✓
9	561658029	KARTHIKEYAN N	II B.PHARM	✓	✓	✓	✓	✓	✓
10	561658030	KARTHIKEYAN S	II B.PHARM	✓	✓	✓	✓	✓	✓
11	561658031	KAVIN M	II B.PHARM	✓	✓	✓	✓	✓	✓
12	561658032	KAVIN M	II B.PHARM	✓	✓	✓	✓	✓	✓
13	561658033	KRISHNAMOORTHY K	II B.PHARM	✓	✓	✓	✓	✓	✓
14	561658034	LAKSMANAN P	II B.PHARM	✓	✓	✓	✓	✓	✓
15	561658035	MADHEEHA	II B.PHARM	✓	✓	✓	✓	✓	✓
16	561658037	MANISHA M	II B.PHARM	✓	✓	✓	✓	✓	✓
17	561658038	MARIMUTHU P	II B.PHARM	✓	✓	✓	✓	✓	✓
18	561658039	MOHAMED YASEEN M	II B.PHARM	✓	✓	✓	✓	✓	✓
19	561658040	MOHAMMED RISAL T	II B.PHARM	✓	✓	✓	✓	✓	✓
20	561658041	MOHANKUMAR R	II B.PHARM	✓	✓	✓	✓	✓	✓
21	561658042	MUTHUMURUGAN M	II B.PHARM	✓	✓	✓	✓	✓	✓
22	561458026	MOHAMMED SHAHSHAD T K	IV B.PHARM	✓	✓	✓	✓	✓	✓
23	561458027	MURUGESAN.C	IV B.PHARM	✓	✓	✓	✓	✓	✓
24	561458028	NADHIYA.M	IV B.PHARM	✓	✓	✓	✓	✓	✓
25	561458029	NAVEEN.P	IV B.PHARM	✓	✓	✓	✓	✓	✓
26	561458030	NAVINKUMAR.V	IV B.PHARM	✓	✓	✓	✓	✓	✓
27	561458031	NEDUNCHALIAN.A	IV B.PHARM	✓	✓	✓	✓	✓	✓
28	561458032	PARKAVI V	IV B.PHARM	✓	✓	✓	✓	✓	✓
29	561458033	PRABHU.A	IV B.PHARM	✓	✓	✓	✓	✓	✓
30	561458034	PRAVEENA.P	IV B.PHARM	✓	✓	✓	✓	✓	✓
31	561458035	PUGAZHENTHIS	IV B.PHARM	✓	✓	✓	✓	✓	✓
32	561558001	ALSIYA.S	III B.PHARM	✓	✓	✓	✓	✓	✓
33	561558003	ANUSIYA.A	III B.PHARM	✓	✓	✓	✓	✓	✓
34	561558004	ARUN.K.C	III B.PHARM	✓	✓	✓	✓	✓	✓
	561558005	ASHOKKUMAR.A	III B.PHARM	✓	✓	✓	✓	✓	✓

Dr. N.SENTHILKUMAR,
PRINCIPAL

JKK MUNIRAJAH MEDICAL RESEARCH FOUNDATION
ANNAI JKK SAMPOORANI AMMAL COLLEGE OF PHARMACY

ETHIRMEDU, KOMARAPALAYAM - 638 183.
NAMAKKAL DISTRICT. TAMILNADU. INDIA.



36	561558006	BHUVANESHWARAN.B	III B.PHARM	✓	✓	✓	✓	✓	✓
37	561558007	DEEPIKA.V	III B.PHARM	✓	✓	✓	✓	✓	✓
38	561558008	DINESH.M	III B.PHARM	✓	✓	✓	✓	✓	✓
39	561558009	DINESHKUMAR.M	III B.PHARM	✓	✓	✓	✓	✓	✓
40	561558010	EZHUMALALE	III B.PHARM	✓	✓	✓	✓	✓	✓
41	561558011	GAYATHRI.M	III B.PHARM	✓	✓	✓	✓	✓	✓
42	561558012	GAYATHRI.S	III B.PHARM	✓	✓	✓	✓	✓	✓
43	561558013	GEETHAMALAR.R	III B.PHARM	✓	✓	✓	✓	✓	✓
44	561558014	GOKULAVASAN.S	III B.PHARM	✓	✓	✓	✓	✓	✓
45	561558015	GOVINDARAJ.M	III B.PHARM	✓	✓	✓	✓	✓	✓
46	561558017	JANARTHANAN.K	III B.PHARM	✓	✓	✓	✓	✓	✓
47	561558018	JAYASEELAN.M	III B.PHARM	✓	✓	✓	✓	✓	✓
48	561558019	KIRUBAKARAN.K	III B.PHARM	✓	✓	✓	✓	✓	✓
49	561558020	KOSHILA.K.S	III B.PHARM	✓	✓	✓	✓	✓	✓
50	561458018	KRISHNA PRIYA.C.S	IV B.PHARM	✓	✓	✓	✓	✓	✓
51	561458020	LOGESHWARAN.V	IV B.PHARM	✓	✓	✓	✓	✓	✓
52	561458021	MADHAN.R	IV B.PHARM	✓	✓	✓	✓	✓	✓
53	561458022	MADONDO JULIAN.T	IV B.PHARM	✓	✓	✓	✓	✓	✓
54	561458024	MANIMEGALALA	IV B.PHARM	✓	✓	✓	✓	✓	✓
55	561458025	MANIMEGALALA	IV B.PHARM	✓	✓	✓	✓	✓	✓
56	561658081	SOUNDARA RAJA VEL K	II B.PHARM	✓	✓	✓	✓	✓	✓
57	561658082	SREEKANTH P	II B.PHARM	✓	✓	✓	✓	✓	✓
58	561658083	SRIRANGANATHAN RADHAKRISHNAN	II B.PHARM	✓	✓	✓	✓	✓	✓
59	561658084	SUDHAKAR K	II B.PHARM	✓	✓	✓	✓	✓	✓
60	561658085	SURYA S	II B.PHARM	✓	✓	✓	✓	✓	✓
61	561658086	SYED ASIF A	II B.PHARM	✓	✓	✓	✓	✓	✓
62	561658087	SYED MOHAMED S	II B.PHARM	✓	✓	✓	✓	✓	✓



Dr. N.SENTHILKUMAR,
PRINCIPAL

JKK MUNIRAJAH MEDICAL RESEARCH FOUNDATION
ANNAI JKK SAMPOORANI AMMAL COLLEGE OF PHARMACY
ETHIRMEDU, KOMARAPALAYAM - 638 183.
NAMAKKAL DISTRICT. TAMILNADU. INDIA.



J.K.K.MUNIRAJAH MEDICAL RESEARCH FOUNDATION'S ANNAI JKK SAMPOORANI AMMAL COLLEGE OF PHARMACY

Ethirmedu, B.Komarapalayam – 638 183, Namakkal Dist. Tamilnadu. India

Approved by : Pharmacy Council of India, New Delhi & The Tamilnadu Dr.M.G.R Medical University, Chennai.

Website : www.jkkmmrfpharmacy.edu.in | E-Mail : principal@jkkmmrfpharmacy.edu.in

Contact No. : +919789456750, +919943069944, +919943066944

ADD ON COURSE	CARBON CLUSTER
DEPARTMENT	PHARMACEUTICAL CHEMISTRY
ACADEMIC YEAR	2017-2018
DATE	05.03.2018-22.03.2018
VENUE	SEMINAR HALL

NAME: V. DEEPIKA

iii B-PHARM

ANSWER ALL THE QUESTION

DATE: 22.03.2018

MULTIPLE CHOICE QUESTION

MARKS:20

1. Which of the following statements are correct for carbon compounds?

- (i) Most carbon compounds are good conductors of electricity.
- (ii) Most carbon compounds are poor conductors of electricity.
- (iii) Force of attraction between molecules of carbon compounds is not very strong.
- (iv) Force of attraction between molecules of carbon compounds is very strong.

A. (ii) and (iv)

B. (ii) and (iii)

C. (i) and (iv)

D. (i) and (iii)

2. Why does carbon form compounds mainly by covalent bonding?

A. There are four electrons in the outermost shell of carbon.

B. It requires a large amount of energy to form C^{4+} .

C. It shares its valence electrons to complete its octet.

D. All the above.

Dr. N.SENTHILKUMAR,
PRINCIPAL

JKK MUNIRAJAH MEDICAL RESEARCH FOUNDATION
ANNAI JKK SAMPOORANI AMMAL COLLEGE OF PHARMACY
ETHIRMEDU, KOMARAPALAYAM - 638 183.
NAMAKKAL DISTRICT. TAMILNADU. INDIA.



3. In a diamond, each carbon atom is bonded to four other carbon atoms to form

- A. A hexagonal array
- B. A structure of a ring
- C. A structure in the shape of a football
- D. A rigid three-dimensional structure

4. A soap molecule has a

- A. Hydrophobic head and a hydrophobic tail
- B. Hydrophobic head and hydrophilic tail
- C. Hydrophilic head and a hydrophobic tail
- D. Hydrophilic head and hydrophilic tail

5. —CHO represents the functional group

- A. Aldehydes
- B. Carboxylic acid
- C. Alcohols
- D. Esters

6. Draw the structures for the following compounds:

- A. Ethanoic acid
- B. Bromo pentane
- C. Butanone
- D. Hexanal

7. The electronic configuration of an element is found to be 2, 4. How many bonds can one carbon atom form in a compound?

- A. 1
- B. 2
- C. 4
- D. 6

8. The following chemical reaction shows the addition of chlorine to methane in the presence of sunlight:

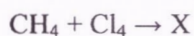

What is likely to be the product of the reaction represented by "X"?

- A. $\text{CH}_4 + \text{H}_2\text{SO}_4$
- B. $\text{CH}_3\text{Cl} + \text{HCl}$
- C. $\text{CHCl}_3 + \text{HCl}$
- D. $\text{CH}_3\text{Cl} + \text{H}_2\text{SO}_4$



Dr. N. SENTHILKUMAR,
PRINCIPAL
JKK MUNIRAJAH MEDICAL RESEARCH FOUNDATION
ANNAI JKK SAMPOORANI AMMAL COLLEGE OF PHARMACY
ETHIRMEDU, KOMARAPALAYAM - 638 183.
NAMAKKAL DISTRICT, TAMILNADU, INDIA.

9. A carbon compound contains two atoms of carbon. Which name should the carbon compound bear?

- A. Butane
- B. Ethane
- C. Methane
- D. Propane



10. The following chemical reaction shows the addition of chlorine gas to hydrocarbon in the presence of sunlight.

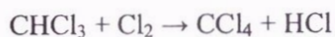

How does chlorine react to a hydrocarbon compound in the presence of sunlight?

- A. It adds hydrogen to the compound
- B. It adds an oxygen atom to the compound
- C. It substitutes hydrogen atom from the compound
- D. It breaks double and triple bonds into a single bond



11. A student studies that vinegar, which is a diluted form of ethanoic acid, freezes during winter. What does this suggest about the physical properties of pure ethanoic acid?

- A. It has a low boiling point
- B. It has a low melting point
- C. It has a very high boiling point
- D. It has a very high melting point



12. Which of the following is the molecular formula of cyclobutane?

- A. C_4H_{10}
- B. C_4H_6
- C. C_4H_8
- D. C_4H_4



13. A student studies that a soap molecule has two ends, one of which is an ionic end, and the other is the carbonic chain. Which option explains the interaction of a soap molecule with oil?

- A. Ionic end of the soap interacts with the oil
- B. The closest end of the soap interacts with the oil
- C. Carbonic chain end of the soap interacts with the oil
- D. Ends of the soap randomly interact with the oil



Dr. N.SENTHILKUMAR,
PRINCIPAL

JKK MUNIRAJAH MEDICAL RESEARCH FOUNDATION
ANNAI JKK SAMPOORANI AMMAL COLLEGE OF PHARMACY
ETHIRMEDU, KOMARAPALAYAM - 638 183.
NAMAKKAL DISTRICT, TAMILNADU, INDIA.

14. Methane, ethane and propane are said to form a homologous series because all are:

- A. Hydrocarbons
- B. Saturated compounds
- C. Aliphatic compounds
- D. Differ from each other by a CH_2 group

15. Which of the following belongs to a homologous series of alkynes?

- A. C_6H_6
- B. C_2H_6
- C. C_2H_4
- D. C_3H_4

16. Choose the correct statement.

- A. The ethane molecule is made up of 2 carbon atoms and 4 hydrogen atoms
- B. Each carbon atom shares three electrons with three hydrogen atoms to form three carbon-hydrogen single covalent bonds
- C. In ethane, the two carbon atoms share one pair of electrons among themselves to form one carbon-carbon single covalent bond
- D. All of the above

17. Which of the following is the property of ionic compounds?

- A. They have high melting and boiling points
- B. They conduct electricity in solution or in a molten state
- C. Both (a) and (b)
- D. None of the above

18. Which of the following is not a characteristic of fullerenes?

- A. Of all the fullerene, the C_{60} allotrope is the most stable
- B. Its shape is similar to that of a soccer ball
- C. It contains only fused six-membered carbon-carbon rings
- D. Its hardness is lower than that of a diamond

19. How many single bonds are present in methane?

- A. Four
- B. Five
- C. Six
- D. Three

20. A hydrocarbon should have a minimum of _____ carbon atoms to show isomerism.

- A. Three
- B. Four
- C. Five
- D. Six



Dr. N. SENTHILKUMAR,
PRINCIPAL

JKK MUNIRAJAH MEDICAL RESEARCH FOUNDATION
ANNAI JKK SAMPOORANI AMMAL COLLEGE OF PHARMACY
ETHIRMEDU, KOMARAPALAYAM - 638 183.
NAMAKKAL DISTRICT, TAMILNADU, INDIA.



J.K.K.MUNIRAJAH MEDICAL RESEARCH FOUNDATION'S ANNAI JKK SAMPOORANI AMMAL COLLEGE OF PHARMACY

Ethirmedu, B.Komarapalayam – 638 183, Namakkal Dist. Tamilnadu. India

Approved by : Pharmacy Council of India, New Delhi & The Tamilnadu Dr.M.G.R Medical University, Chennai.

Website : www.jkkmmrfpharmacy.edu.in | E-Mail : principal@jkkmmrfpharmacy.edu.in

Contact No. : +919789456750, +919943069944, +919943066944

ADD ON COURSE	CARBON CLUSTER
DEPARTMENT	PHARMACEUTICAL CHEMISTRY
ACADEMIC YEAR	2017-2018
DATE	05.03.2018-22.03.2018
VENUE	SEMINAR HALL

ANSWER ALL THE QUESTION

DATE: 22.03.2018

MULTIPLE CHOICE QUESTION

MARKS:20

1. Which of the following statements are correct for carbon compounds?

- (i) Most carbon compounds are good conductors of electricity.
- (ii) Most carbon compounds are poor conductors of electricity.
- (iii) Force of attraction between molecules of carbon compounds is not very strong.
- (iv) Force of attraction between molecules of carbon compounds is very strong.

- A. (ii) and (iv)
- B. (ii) and (iii)**
- C. (i) and (iv)
- D. (i) and (iii)

2. Why does carbon form compounds mainly by covalent bonding?

- A. There are four electrons in the outermost shell of carbon.
- B. It requires a large amount of energy to form C^{4+} .
- C. It shares its valence electrons to complete its octet.
- D. All the above.**

3. In a diamond, each carbon atom is bonded to four other carbon atoms to form

- A. A hexagonal array
- B. A structure of a ring



Dr. N.SENTHILKUMAR,
PRINCIPAL

JKK MUNIRAJAH MEDICAL RESEARCH FOUNDATION
ANNAI JKK SAMPOORANI AMMAL COLLEGE OF PHARMACY
ETHIRMEDU, KOMARAPALAYAM - 638 183.
NAMAKKAL DISTRICT, TAMILNADU, INDIA.

C. A structure in the shape of a football

D. A rigid three-dimensional structure

4. A soap molecule has a

A. Hydrophobic head and a hydrophobic tail

B. Hydrophobic head and hydrophilic tail

C. Hydrophilic head and a hydrophobic tail

D. Hydrophilic head and hydrophilic tail

5.—CHO represents the functional group

A. Aldehydes

B. Carboxylic acid

C. Alcohols

D. Esters

6. Draw the structures for the following compounds:

A. Ethanoic acid

B. Bromo pentane

C. Butanone

D. Hexanal

7. The electronic configuration of an element is found to be 2, 4. How many bonds can one carbon atom form in a compound?

A. 1

B. 2

C. 4

D. 6

8. The following chemical reaction shows the addition of chlorine to methane in the presence of sunlight:



What is likely to be the product of the reaction represented by "X"?

A. $\text{CH}_4 + \text{H}_2\text{SO}_4$

B. $\text{CH}_3\text{Cl} + \text{HCl}$

C. $\text{CHCl}_3 + \text{HCl}$

D. $\text{CH}_3\text{Cl} + \text{H}_2\text{SO}_4$





Dr. N. SENTHILKUMAR,
PRINCIPAL
JKK MUNIRAJAH MEDICAL RESEARCH FOUNDATION
ANNAI JKK SAMPOORANI AMMAL COLLEGE OF PHARMACY
ETHIRMEDU, KOMARAPALAYAM - 638 183.
NAMAKKAL DISTRICT, TAMILNADU, INDIA.

9. A carbon compound contains two atoms of carbon. Which name should the carbon compound bear?

- A. Butane
- B. Ethane**
- C. Methane
- D. Propane

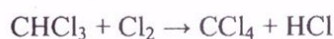
10. The following chemical reaction shows the addition of chlorine gas to hydrocarbon in the presence of sunlight.



How does chlorine react to a hydrocarbon compound in the presence of sunlight?

- A. It adds hydrogen to the compound
- B. It adds an oxygen atom to the compound
- C. It substitutes hydrogen atom from the compound**
- D. It breaks double and triple bonds into a single bond

11. A student studies that vinegar, which is a diluted form of ethanoic acid, freezes during winter. What does this suggest about the physical properties of pure ethanoic acid?

- A. It has a low boiling point
- B. It has a low melting point**
- C. It has a very high boiling point
- D. It has a very high melting point

12. Which of the following is the molecular formula of cyclobutane?

- A. C_4H_{10}
- B. C_4H_6
- C. C_4H_8**
- D. C_4H_4

13. A student studies that a soap molecule has two ends, one of which is an ionic end, and the other is the carbonic chain. Which option explains the interaction of a soap molecule with oil?

- A. Ionic end of the soap interacts with the oil
- B. The closest end of the soap interacts with the oil
- C. Carbonic chain end of the soap interacts with the oil**
- D. Ends of the soap randomly interact with the oil

14. Methane, ethane and propane are said to form a homologous series because all are:



Dr. N.SENTHILKUMAR,
PRINCIPAL
JKK MUNIRAJAH MEDICAL RESEARCH FOUNDATION
ANNAI JKK SAMPOORANI AMMAL COLLEGE OF PHARMACY
ETHIRMEDU, KOMARAPALAYAM - 638 183.
NAMAKKAL DISTRICT, TAMILNADU, INDIA.

- A. Hydrocarbons
- B. Saturated compounds
- C. Aliphatic compounds
- D. Differ from each other by a CH₂ group**

15. Which of the following belongs to a homologous series of alkynes?

- A. C₆H₆
- B. C₂H₆
- C. C₂H₄
- D. C₃H₄**

16. Choose the correct statement.

- A. The ethene molecule is made up of 2 carbon atoms and 4 hydrogen atoms
- B. Each carbon atom shares three electrons with three hydrogen atoms to form three carbon-hydrogen single covalent bonds
- C. In ethane, the two carbon atoms share one pair of electrons among themselves to form one carbon-carbon single covalent bond
- D. All of the above**

17. Which of the following is the property of ionic compounds?

- A. They have high melting and boiling points
- B. They conduct electricity in solution or in a molten state
- C. Both (a) and (b)**
- D. None of the above

18. Which of the following is not a characteristic of fullerenes?

- A. Of all the fullerene, the C₆₀ allotrope is the most stable
- B. Its shape is similar to that of a soccer ball
- C. It contains only fused six-membered carbon-carbon rings**
- D. Its hardness is lower than that of a diamond

19. How many single bonds are present in methane?

- A. Four**
- B. Five
- C. Six
- D. Three



**Dr. N. SENTHILKUMAR,
PRINCIPAL**

**JKK MUNIRAJAH MEDICAL RESEARCH FOUNDATION
ANNAI JKK SAMPOORANI ANIMAL COLLEGE OF PHARMACY
ETHIRMEDU, KOMARAPALAYAM - 638 183.
NAMAKKAL DISTRICT, TAMILNADU, INDIA.**

20. A hydrocarbon should have a minimum of _____ carbon atoms to show isomerism.

- A. Three
- B. Four**
- C. Fived
- D. Six



**Dr. N.SENTHILKUMAR,
PRINCIPAL**

**JKK MUNIRAJAH MEDICAL RESEARCH FOUNDATION
ANNAI JKK SAMPOORANI AMMAL COLLEGE OF PHARMACY
ETHIRMEDU, KOMARAPALAYAM - 638 183.
NAMAKKAL DISTRICT, TAMILNADU, INDIA.**



J.K.K.MUNIRAJAH MEDICAL RESEARCH FOUNDATION'S ANNAI JKK SAMPOORANI AMMAL COLLEGE OF PHARMACY

Ethirmedu, B.Komarapalayam – 638 183, Namakkal Dist. Tamilnadu. India

Approved by : Pharmacy Council of India, New Delhi & The Tamilnadu Dr.M.G.R Medical University, Chennai.

Website : www.jkkmmrfpharmacy.edu.in | E-Mail : principal@jkkmmrfpharmacy.edu.in

Contact No. : +919789456750, +919943069944, +919943066944

ADD ON COURSE	CARBON CLUSTER
DEPARTMENT	PHARMACEUTICAL CHEMISTRY
ACADEMIC YEAR	2017-2018
DATE	05.03.2018-22.03.2018
VENUE	SEMINAR HALL

MARKSHEET

S.NO	REG.NO	NAME OF THE STUDENT	COURSE	MARKS SCORED	%MARKS
1	561658021	HARI KRISHNAN K	II B.PHARM	17	85
2	561658022	JAFERI SANDOSH A	II B.PHARM	18	90
3	561658023	JAMBULINGAM P	II B.PHARM	18	90
4	561658024	JAYASHREE L	II B.PHARM	18	90
5	561658025	JEEVANANTHAM T	II B.PHARM	17	85
6	561658026	KAMALI V	II B.PHARM	17	85
7	561658027	KARTHICK S	II B.PHARM	18	90
8	561658028	KARTHIKEYAN K	II B.PHARM	19	90
9	561658029	KARTHIKEYAN N	II B.PHARM	19	90
10	561658030	KARTHIKEYAN S	II B.PHARM	19	90
11	561658031	KAVIN M	II B.PHARM	16	80
12	561658032	KAVIN M	II B.PHARM	17	85
13	561658033	KRISIINAMOORTHY K	II B.PHARM	19	95
14	561658034	LAKSMANAN P	II B.PHARM	20	100
15	561658035	MADHEEHA	II B.PHARM	19	95
16	561658037	MANISHA M	II B.PHARM	19	95
17	561658038	MARIMUTHU P	II B.PHARM	16	80
18	561658039	MOHAMED YASEEN M	II B.PHARM	18	90
19	561658040	MOHAMMED RISAL T	II B.PHARM	18	90
20	561658041	MOHANKUMAR R	II B.PHARM	18	90
21	561658042	MUTHUMURUGAN M	II B.PHARM	19	95
22	561458026	MOHAMMED SHAHSHAD T K	IV B.PHARM	19	95
23	561458027	MURUGESAN.C	IV B.PHARM	19	95
24	561458028	NADHIYA.M	IV B.PHARM	18	90
25	561458029	NAVEEN.P	IV B.PHARM	16	80
26	561458030	NAVINKUMAR.V	IV B.PHARM	19	95
27	561458031	NEDUNCHALIAN.A	IV B.PHARM	19	95
28	561458032	PARKAVI V	IV B.PHARM	18	90
29	561458033	PRABHU.A	IV B.PHARM	16	80
30	561458034	PRAVEENA.P	IV B.PHARM	17	85
31	561458035	PUGAZHENTHI.S	IV B.PHARM	17	85
32	561558001	ALSIYA.S	III B.PHARM	18	90
33	561558003	ANUSIYA.A	III B.PHARM	18	90
34	561558004	ARUN.K.C	III B.PHARM	18	90
35	561558005	ASHOKKUMAR.A	III B.PHARM	20	100
36	561558006	BHUVANESHWARAN.B	III B.PHARM	19	95
37	561558007	DEEPIKA.V	III B.PHARM	20	100
38	561558008	DINESH.M	III B.PHARM	18	90
39	561558009	DINESHKUMAR.M	III B.PHARM	18	90
40	561558010	EZHUMALAI.E	III B.PHARM	19	95
41	561558011	GAYATHRI.M	III B.PHARM	19	95

Dr. N.SENTHILKUMAR,
PRINCIPAL

JKK MUNIRAJAH MEDICAL RESEARCH FOUNDATION
ANNAI JKK SAMPOORANI AMMAL COLLEGE OF PHARMACY
ETHIRMEDU, KOMARAPALAYAM - 638 183.
NAMAKKAL DISTRICT. TAMILNADU. INDIA.



42	561558012	GAYATHRI.S	III B.PHARM	18	90
43	561558013	GEETHAMALAR.R	III B.PHARM	17	85
44	561558014	GOKULAVASAN.S	III B.PHARM	18	90
45	561558015	GOVINDARAJ.M	III B.PHARM	20	100
46	561558017	JANARTHANAN.K	III B.PHARM	16	80
47	561558018	JAYASEELAN.M	III B.PHARM	18	90
48	561558019	KIRUBAKARAN.K	III B.PHARM	18	90
49	561558020	KOSHILA.K.S	III B.PHARM	19	95
50	561458018	KRISHNA PRIYA.C.S	IV B.PHARM	19	95
51	561458020	LOGESHWARAN.V	IV B.PHARM	18	90
52	561458021	MADHAN.R	IV B.PHARM	18	90
53	561458022	MADONDO JULIAN.T	IV B.PHARM	18	90
54	561458024	MANIMEGALALA	IV B.PHARM	17	85
55	561458025	MANIMEGALALA	IV B.PHARM	19	95
56	561658081	SOUNDARA RAJA VEL K	II B.PHARM	19	95
57	561658082	SREEKANTH P	II B.PHARM	19	95
58	561658083	SRIRANGANATHAN RADHAKRISHNAN	II B.PHARM	18	90
59	561658084	SUDHAKAR K	II B.PHARM	19	95
60	561658085	SURYA S	II B.PHARM	16	80
61	561658086	SYED ASIF A	II B.PHARM	18	90
62	561658087	SYED MOHAMED S	II B.PHARM	19	95



Dr. N.SENTHILKUMAR,
PRINCIPAL

JKK MUNIRAJAH MEDICAL RESEARCH FOUNDATION
ANNAI JKK SAMPOORANI AMMAL COLLEGE OF PHARMACY
ETHIRMEDU, KOMARAPALAYAM - 638 183.
NAMAKKAL DISTRICT. TAMILNADU. INDIA.



J.K.K.MUNIRAJAH MEDICAL RESEARCH FOUNDATION'S ANNAI JKK SAMPOORANI AMMAL COLLEGE OF PHARMACY

Ethirmedu, B.Komarapalayam – 638 183, Namakkal Dist. Tamilnadu. India

Approved by : Pharmacy Council of India, New Delhi & The Tamilnadu Dr.M.G.R Medical University, Chennai.

Website : www.jkkmmrfpharmacy.edu.in | E-Mail : principal@jkkmmrfpharmacy.edu.in

Contact No. : +919789456750, +919943069944, +919943066944

ADD ON COURSE FEEDBACK FORM

STUDENT NAME: DEEPIKA V

DATE: 22/3/2018

YEAR/ COURSE: III - B PHARM

NAME OF THE ADD ON COURSE: CARBON CLUSTERS

COURSE CODE: 17VACO08

DURATION: 32 HRS

EVALUATE HONESTLY:

Questions	Excellent	Good	Fair	Poor
The objectives of the training were	✓			
The instructor's contribution to the course was:		✓		
The presentation materials were relevant		✓		
The instructor's effectiveness in teaching the subject matter was:	✓			
Answers to the student's questions by the instructor	✓			
The venue was appropriate for the event	✓			
Course organisation was:		✓		
Level of course was	✓			
Course content was:		✓		

Student Participation

1. On average, how many hours a week did you spend on this course (in and out of class)?
A) 0-2 B) 2-5 C) 6-10 D) 11-14 E) 15 UP
2. What grade do you expect in this course?
A) BELOW 50% B) 50-60% C) 60-70% D) 70-80% E) ABOVE 80%



Dr. N. Senthil Kumar
Dr. N.SENTHILKUMAR,
PRINCIPAL

JKK MUNIRAJAH MEDICAL RESEARCH FOUNDATION
ANNAI JKK SAMPOORANI AMMAL COLLEGE OF PHARMACY
ETHIRMEDU, KOMARAPALAYAM - 638 183.
NAMAKKAL DISTRICT, TAMILNADU, INDIA.

Deepika V.
SIGNATURE



J.K.K.MUNIRAJAH MEDICAL RESEARCH FOUNDATION'S ANNAL JKK SAMPOORANI AMMAL COLLEGE OF PHARMACY

Ethirmedu, B.Komarapalayam – 638 183, Namakkal Dist. Tamilnadu. India

Approved by : Pharmacy Council of India, New Delhi & The Tamilnadu Dr.M.G.R Medical University, Chennai.

Website : www.jkkmmrfpharmacy.edu.in | E-Mail : principal@jkkmmrfpharmacy.edu.in

Contact No. : +919789456750, +919943069944, +919943066944

ADD ON COURSE	CARBON CLUSTER
DEPARTMENT	PHARMACEUTICAL CHEMISTRY
ACADEMIC YEAR	2017-2018
DATE	05.03.2018-22.03.2018
VENUE	SEMINAR HALL

ADD ON COURSE FEEDBACK FORM ANALYSIS

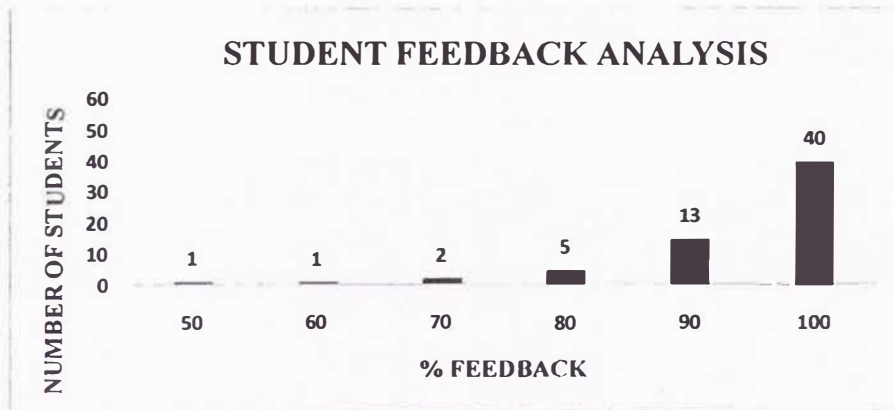

Dr. N.SENTHIKUMAR,
PRINCIPAL

JKK MUNIRAJAH MEDICAL RESEARCH FOUNDATION
ANNAL JKK SAMPOORANI AMMAL COLLEGE OF PHARMACY
ETHIRMEDU, KOMARAPALAYAM - 638 183.
NAMAKKAL DISTRICT, TAMILNADU, INDIA.



JKKMMRF'S ANNAI JKK SAMPOORANI
AMMAL COLLEGE OF PHARMACY
CERTIFICATE OF PARTICIPATION

This is to certify that MR./MS./MRS.

DEEPIKA.V

Has appreciated for his/ her participation in Value Added Course-

CARBON CLUSTERS

Organised by the Department of Pharmaceutical Chemistry

on 22/3/2018



R. Vignesh

R. N. SENTHILKUMAR,
PRINCIPAL, **COORDINATOR**



[Signature]

CONVENOR

Dr. N. SENTHILKUMAR,
PRINCIPAL

JKK MUNIRAJAH MEDICAL RESEARCH FOUNDATION
ANNAI JKK SAMPOORANI AMMAL COLLEGE OF PHARMACY,
ETHIRMEDU, KOMARAPALAYAM - 638 183,
NAMAKKAL DISTRICT, TAMILNADU.

JKK MUNIRAJAH MEDICAL RESEARCH FOUNDATION
ANNAI JKK SAMPOORANI AMMAL COLLEGE OF PHARMACY
ETHIRMEDU, KOMARAPALAYAM - 638 183,
NAMAKKAL DISTRICT, TAMILNADU, INDIA.