



# J.K.K.MUNIRAJAH MEDICAL RESEARCH FOUNDATION'S ANNAI JKK SAMPOORANI AMMAL COLLEGE OF PHARMACY

Ethirmedi, B.Komarapalayam – 638 183, Namakkal Dist. Tamilnadu. India  
Approved by : Pharmacy Council of India, New Delhi & The Tamilnadu Dr.M.G.R Medical University, Chennai.  
Website : [www.jkkmmrfpharmacy.edu.in](http://www.jkkmmrfpharmacy.edu.in) |E-Mail : [principal@jkkmmrfpharmacy.edu.in](mailto:principal@jkkmmrfpharmacy.edu.in)  
Contact No. : +919789456750, +919943069944, +919943066944

VALUE ADDED COURSE	CURRENT SCENARIO OF DIABETIC RESEARCH
DEPARTMENT	PHARMACOLOGY
ACEDAMIC YEAR	2017-2018
DATE	10/04/2018 to 25/04/2018
VENUE	SEMINAR HALL

## Brochure

**Resource person:**



1. Dr. V. Suresh, M. Pharm., Ph. D  
HOD & PROFESSOR  
Department of Pharmacology  
JKKMRF'S ANNAI JKK SAMPOORANI AMMAL COLLEGE OF  
PHARMACY, KOMARAPALAYAM



2. Mr. G. Muthukumaran, M.Pharm, (Ph. D),  
ASSOCIATE PROFESSOR  
Department of Pharmacology  
JKKMRF'S ANNAI JKK SAMPOORANI AMMAL COLLEGE OF  
PHARMACY, KOMARAPALAYAM

**Topics**

1. Metabolic Disorder
2. Introduction to Diabetic Research
3. Need of Diabetic research
4. Insulin secretion and regulation of blood glucose
5. *in-vitro* diabetic screening methods
6. *in-vitro* pancreatic  $\beta$ -cell line models
7. *in-vivo* diabetic screening methods
8. OGTT monitoring
9. Alloxan induced diabetic rat model
10. Streptozotocin induced diabetic rat model

**VENUE: JKKMMRF - COLLEGE OF PHARMACY SEMINAR HALL**



**J.K.K.MUNIRAJAH MEDICAL RESEARCH FOUNDATION'S  
ANNAI JKK SAMPOORANI AMMAL COLLEGE OF PHARMACY**  
Ethirmedi, B.Komarapalayam – 638 183, Namakkal Dist. Tamilnadu. India  
Approved by : Pharmacy Council of India, New Delhi & The Tamilnadu Dr.M.G.R  
Medical University, Chennai.

**ADD ON COURSE**  
Organized by:



Year: 2017 - 2018

Department of Pharmacology,  
JKKMRF'S AnnaiJkk - SampooraniAmmal College of  
Pharmacy, Komarapalayam.  
(Date: 10/04/2018 to 25/04/2018)

**TITLE:**  
**CURRENT SCENARIO OF DIABETIC RESEARCH**



**Dr. N.SENTHILKUMAR,  
PRINCIPAL**

**JKK MUNIRAJAH MEDICAL RESEARCH FOUNDATION  
ANNAI JKK SAMPOORANI AMMAL COLLEGE OF PHARMACY  
ETHIRMEDU, KOMARAPALAYAM - 638 183.  
NAMAKKAL DISTRICT, TAMILNADU. INDIA.**

**Dr. N. SENTHILKUMAR,  
PRINCIPAL,**

**JKK MUNIRAJAH MEDICAL RESEARCH FOUNDATION  
ANNAI JKK SAMPOORANI AMMAL COLLEGE OF PHARMACY,  
ETHIRMEDU, KOMARAPALAYAM - 638 183.  
NAMAKKAL DISTRICT, TAMILNADU.**





# J.K.K.MUNIRAJAH MEDICAL RESEARCH FOUNDATION'S ANNAI JKK SAMPOORANI AMMAL COLLEGE OF PHARMACY

Ethirmedu, B.Komarapalayam – 638 183, Namakkal Dist. Tamilnadu. India  
Approved by : Pharmacy Council of India, New Delhi & The Tamilnadu Dr.M.G.R Medical University, Chennai.  
Website : [www.jkkmmrfpharmacy.edu.in](http://www.jkkmmrfpharmacy.edu.in) |E-Mail : [principal@jkkmmrfpharmacy.edu.in](mailto:principal@jkkmmrfpharmacy.edu.in)  
Contact No. : +919789456750, +919943069944, +919943066944

VALUE ADDED COURSE	CURRENT SCENARIO OF DIABETIC RESEARCH
DEPARTMENT	PHARMACOLOGY
ACEDAMIC YEAR	2017-2018
DATE	10/04/2018 to 25/04/2018
VENUE	SEMINAR HALL

## STUDENTS ENROLLMENT LIST

S.NO	Register No	Students Name	Year
1.	561658009	BHARATHIRAGAVAN V	II YR
2.	561658010	BHARATHIRAJA A	II YR
3.	561658011	BRINDHA R	II YR
4.	561658012	CHANDRU S	II YR
5.	561658013	DEVANANDH D	II YR
6.	561658014	DEVANATHAN G	II YR
7.	561658015	DHINESHKUMAR M	II YR
8.	561658016	DHIVAGAR R	II YR
9.	561658017	DHIVYA K	II YR
10.	561658018	DIVYA S	II YR
11.	561658019	GOWSALYA P	II YR
12.	561658020	GOWTHAM S	II YR
13.	561558027	MOHANRAJ.M	III YR
14.	561558028	MUNIRATHINAM.S	III YR
15.	561558029	NASIF.KP	III YR
16.	561558030	NAVEEN PRABHU.K	III YR
17.	561558031	NITHYA.S	III YR
18.	561558033	PRAKASH.S	III YR
19.	561558034	PRIYADHARAN.I.S	III YR
20.	561558035	PRIYADHARSHINI.B	III YR
21.	561558036	RAGUNATH.P.V	III YR
22.	561558039	SAJEER MOHAMED.K	III YR
23.	561558040	SAKTHI KUMARAN.D	III YR
24.	561558041	SANTHOSH.P	III YR
25.	561458049	SIRAJ M P	IV YR
26.	561458050	SIVARANJITH.S	IV YR
27.	561458051	SOMASUNTHARAM.S	IV YR
28.	561458052	SYED YASAR	IV YR



**Dr. N.SENTHILKUMAR,**  
PRINCIPAL

JKK MUNIRAJAH MEDICAL RESEARCH FOUNDATION  
ANNAI JKK SAMPOORANI AMMAL COLLEGE OF PHARMACY  
ETHIRMEDU, KOMARAPALAYAM - 638 183.  
NAMAKKAL DISTRICT, TAMILNADU, INDIA.

**Dr. N. SENTHILKUMAR,**  
PRINCIPAL,

JKK MUNIRAJAH MEDICAL RESEARCH FOUNDATION  
ANNAI JKK SAMPOORANI AMMAL COLLEGE OF PHARMACY,  
ETHIRMEDU, KOMARAPALAYAM - 638 183.  
NAMAKKAL DISTRICT TAMILNADU



		ARABATH.G	
29.	561458053	TAMILSELVAN.P	IV YR
30.	561458054	THIRUMALAI.V	IV YR
31.	561458055	THULASI RAMAN.S	IV YR
32.	561458056	VEERA JOTHI.R	IV YR
33.	561458057	VENKATESH.G	IV YR
34.	561458058	VENKATESH.P	IV YR
35.	561758031	JAIKUMAR P	SEM-I
36.	561758032	JAWAHAR M	SEM-I
37.	561758033	JEEVA P	SEM-I
38.	561758034	JEEVITHA G	SEM-I
39.	561758035	JOSHUA GNANASEELAN B	SEM-I
40.	561758036	KABILAN R	SEM-I
41.	561758037	KALAIYARASAN E	SEM-I
42.	561758038	KAMALRAJ A	SEM-I
43.	561758039	KANNAN A	SEM-I
44.	561758040	KARTHIK KUMAR S	SEM-I
45.	561758041	KARTHIKEYAN M	SEM-I
46.	561758042	KATHIRVEL R	SEM-I
47.	561658092	VENUGOPAL R	II YR
48.	561658093	VIGNESH B	II YR
49.	561658094	VIGNESH R	II YR
50.	561658095	VIJAY V	II YR
51.	561658096	VISHNU M S	II YR
52.	561658097	VISHNU PRIYA S	II YR
53.	561658098	VIVEK M	II YR
54.	561658099	YAZHLMOZHLI S	II YR
55.	561758101	KARTHIKEYAN R	II YR
56.	561758102	MOHAMEDASIF A	II YR
57.	561758104	PRIYADEVI B	II YR
58.	561758105	VIJAYAPRADHA K	II YR
59.	561558047	SHARMILA.P	III YR
60.	561558048	SIVASAKTHI.V	III YR
61.	561558049	SOUNDARAJ.M	III YR
62.	561558050	SRIDHARAN.K	III YR
63.	561558051	STALIN.P	III YR
64.	561658009	BHARATHIRAGAVAN V	II YR
65.	561658010	BHARATHIRAJA A	II YR

*Smtm*

*Smtm*

**Dr. N.SENTHILKUMAR,**  
**PRINCIPAL**

**JKK MUNIRAJAH MEDICAL RESEARCH FOUNDATION**  
**ANNAI JKK SAMPOORANI ANIMAL COLLEGE OF PHARMACY**  
**ETHIRMEDU, KOMARAPALAYAM - 638 183.**  
**NAMAKKAL DISTRICT, TAMILNADU, INDIA.**



*Smtm*

**Dr. N. SENTHILKUMAR,**  
**PRINCIPAL,**

**JKK MUNIRAJAH MEDICAL RESEARCH FOUNDATION**  
**ANNAI JKK SAMPOORANI ANIMAL COLLEGE OF PHARMACY,**  
**ETHIRMEDU, KOMARAPALAYAM - 638 183.**  
**NAMAKKAL DISTRICT, TAMILNADU.**





# J.K.K.MUNIRAJAH MEDICAL RESEARCH FOUNDATION'S ANNAI JKK SAMPOORANI AMMAL COLLEGE OF PHARMACY

Ethirmedu, B.Komarapalayam – 638 183, Namakkal Dist. Tamilnadu. India  
Approved by : Pharmacy Council of India, New Delhi & The Tamilnadu Dr.M.G.R Medical University, Chennai.  
Website : [www.jkkmmrfpharmacy.edu.in](http://www.jkkmmrfpharmacy.edu.in) |E-Mail : [principal@jkkmmrfpharmacy.edu.in](mailto:principal@jkkmmrfpharmacy.edu.in)  
Contact No. : +919789456750, +919943069944, +919943066944

VALUE ADDED COURSE	CURRENT SCENARIO OF DIABETIC RESEARCH
DEPARTMENT	PHARMACOLOGY
ACEDAMIC YEAR	2017-2018
DATE	10/04/2018 to 25/04/2018
VENUE	SEMINAR HALL

## Student Attendance list

S.NO	Register No	Students Name	Year	Course	DATE				
					10/04/2018	16/04/2018	19/04/2018	23/04/2018	25/04/2018
1.	561658009	BHARATHIRAGAVAN V	II YR	B.PHARM	/	/	/	/	/
2.	561658010	BHARATHIRAJA A	II YR	B.PHARM	/	/	/	/	/
3.	561658011	BRINDHA R	II YR	B.PHARM	/	/	/	/	/
4.	561658012	CHANDRU S	II YR	B.PHARM	/	/	/	/	/
5.	561658013	DEVANANDH D	II YR	B.PHARM	/	/	/	/	/
6.	561658014	DEVANATHAN G	II YR	B.PHARM	/	/	/	/	/
7.	561658015	DHINESHKUMAR M	II YR	B.PHARM	/	/	/	/	/
8.	561658016	DHIVAGAR R	II YR	B.PHARM	/	/	/	/	/
9.	561658017	DHIVYA K	II YR	B.PHARM	/	/	/	/	/
10.	561658018	DIVYA S	II YR	B.PHARM	/	/	/	/	/
11.	561658019	GOWSALYA P	II YR	B.PHARM	/	/	/	/	/
12.	561658020	GOWTHAM S	II YR	B.PHARM	/	/	/	/	/
13.	561558027	MOHANRAJ.M	III YR	B.PHARM	/	/	/	/	/
14.	561558028	MUNIRATHINAM.S	III YR	B.PHARM	/	/	/	/	/
15.	561558029	NASIF.KP	III YR	B.PHARM	/	/	/	/	/
16.	561558030	NAVEEN PRABHU.K	III YR	B.PHARM	/	/	/	/	/
17.	561558031	NITHYA.S	III YR	B.PHARM	/	/	/	/	/
18.	561558033	PRAKASH.S	III YR	B.PHARM	/	/	/	/	/
19.	561558034	PRIYADHARAN.LS	III YR	B.PHARM	/	/	/	/	/
20.	561558035	PRIYADHARSHINI.B	III YR	B.PHARM	/	/	/	/	/
21.	561558036	RAGUNATH.P.V	III YR	B.PHARM	/	/	/	/	/
22.	561558039	SAJEER MOHAMED.K	III YR	B.PHARM	/	/	/	/	/



**Dr. N.SENTHILKUMAR,**  
PRINCIPAL

JKK MUNIRAJAH MEDICAL RESEARCH FOUNDATION  
ANNAI JKK SAMPOORANI AMMAL COLLEGE OF PHARMACY  
ETHIRMEDU, KOMARAPALAYAM - 638 183.  
NAMAKKAL DISTRICT, TAMILNADU. INDIA.

**Dr. N. SENTHILKUMAR,**  
PRINCIPAL,

JKK MUNIRAJAH MEDICAL RESEARCH FOUNDATION  
ANNAI JKK SAMPOORANI AMMAL COLLEGE OF PHARMACY,  
ETHIRMEDU, KOMARAPALAYAM - 638 183.  
NAMAKKAL DISTRICT, TAMIL NADU



23.	561558040	SAKTHI KUMARAN.D	III YR	B.PHARM	/	/	/	/	/
24.	561558041	SANTHOSH.P	III YR	B.PHARM	/	/	/	/	/
25.	561458049	SIRAJ M P	IV YR	B.PHARM	/	/	/	/	/
26.	561458050	SIVARANJITH.S	IV YR	B.PHARM	/	/	/	/	/
27.	561458051	SOMASUNTHARAM.S	IV YR	B.PHARM	/	/	/	/	/
28.	561458052	SYED YASAR ARABATH.G	IV YR	B.PHARM	A	A	A	A	A
29.	561458053	TAMILSELVAN.P	IV YR	B.PHARM	/	/	/	/	/
30.	561458054	THIRUMALAI.V	IV YR	B.PHARM	/	/	/	/	/
31.	561458055	THULASI RAMAN.S	IV YR	B.PHARM	/	/	/	/	/
32.	561458056	VEERA JOTHI.R	IV YR	B.PHARM	/	/	/	/	/
33.	561458057	VENKATESH.G	IV YR	B.PHARM	/	/	/	/	/
34.	561458058	VENKATESH.P	IV YR	B.PHARM	/	/	/	/	/
35.	561758031	JAIKUMAR P	SEM-I	B.PHARM	/	/	/	/	/
36.	561758032	JAWAHAR M	SEM-I	B.PHARM	/	/	/	/	/
37.	561758033	JEEVA P	SEM-I	B.PHARM	/	/	/	/	/
38.	561758034	JEEVITHA G	SEM-I	B.PHARM	A	A	A	A	A
39.	561758035	JOSHUA GNANASEELAN B	SEM-I	B.PHARM	/	/	/	/	/
40.	561758036	KABILAN R	SEM-I	B.PHARM	/	/	/	/	/
41.	561758037	KALAIYARASAN E	SEM-I	B.PHARM	/	/	/	/	/
42.	561758038	KAMALRAJ A	SEM-I	B.PHARM	/	/	/	/	/
43.	561758039	KANNAN A	SEM-I	B.PHARM	/	/	/	/	/
44.	561758040	KARTHIK KUMAR S	SEM-I	B.PHARM	/	/	/	/	/
45.	561758041	KARTHIKEYAN M	SEM-I	B.PHARM	/	/	/	/	/
46.	561758042	KATHIRVEL R	SEM-I	B.PHARM	/	/	/	/	/
47.	561658092	VENUGOPAL R	II YR	B.PHARM	/	/	/	/	/
48.	561658093	VIGNESH B	II YR	B.PHARM	/	/	/	/	/
49.	561658094	VIGNESH R	II YR	B.PHARM	/	/	/	/	/
50.	561658095	VIJAY V	II YR	B.PHARM	/	/	/	/	/
51.	561658096	VISHNU M S	II YR	B.PHARM	/	/	/	/	/
52.	561658097	VISHNU PRIYA S	II YR	B.PHARM	/	/	/	/	/
53.	561658098	VIVEK M	II YR	B.PHARM	/	/	/	/	/
54.	561658099	YAZHLMOZHLI S	II YR	B.PHARM	/	/	/	/	/
55.	561758101	KARTHIKEYAN R	II YR	B.PHARM	/	/	/	/	/
56.	561758102	MOHAMEDASIF A	II YR	B.PHARM	/	/	/	/	/
57.	561758104	PRIYADEVI B	II YR	B.PHARM	/	/	/	/	/
58.	561758105	VIJAYAPRADHA K	II YR	B.PHARM	/	/	/	/	/
59.	561558047	SHARMILA.P	III YR	B.PHARM	/	/	/	/	/
60.	561558048	SIVASAKTHI.V	III YR	B.PHARM	/	/	/	/	/
61.	561558049	SOUNDARAJ.M	III YR	B.PHARM	/	/	/	/	/
62.	561558050	SRIDHARAN.K	III YR	B.PHARM	/	/	/	/	/
63.	561558051	STALIN.P	III YR	B.PHARM	/	/	/	/	/
64.	561658009	BHARATHIRAGAVAN V	II YR	B.PHARM	/	/	/	/	/
65.	561658010	BHARATHIRAJA A	II YR	B.PHARM	/	/	/	/	/



**Dr. N.SENTHILKUMAR,**  
**PRINCIPAL**

**JKK MUNIRAJAH MEDICAL RESEARCH FOUNDATION**  
**ANNAI JKK SAMPOORANI AMMAL COLLEGE OF PHARMACY**  
**ETHIRMEDU, KOMARAPALAYAM - 638 183.**  
**NAMAKKAL DISTRICT. TAMILNADU. INDIA.**

**Dr. N. SENTHILKUMAR,**  
**PRINCIPAL,**

**JKK MUNIRAJAH MEDICAL RESEARCH FOUNDATION**  
**ANNAI JKK SAMPOORANI AMMAL COLLEGE OF PHARMACY,**  
**ETHIRMEDU, KOMARAPALAYAM - 638 183.**





# J.K.K.MUNIRAJAH MEDICAL RESEARCH FOUNDATION'S ANNAI JKK SAMPOORANI AMMAL COLLEGE OF PHARMACY

Ethirmedu, B.Komarapalayam – 638 183, Namakkal Dist. Tamilnadu. India  
Approved by : Pharmacy Council of India, New Delhi & The Tamilnadu Dr.M.G.R Medical University, Chennai.  
Website : [www.jkkmmrfpharmacy.edu.in](http://www.jkkmmrfpharmacy.edu.in) |E-Mail : [principal@jkkmmrfpharmacy.edu.in](mailto:principal@jkkmmrfpharmacy.edu.in)  
Contact No. : +919789456750, +919943069944, +919943066944

VALUE ADDED COURSE	CURRENT SCENARIO OF DIABETIC RESEARCH
DEPARTMENT	PHARMACOLOGY
ACEDAMIC YEAR	2017-2018
DATE	10/04/2018 to 25/04/2018
VENUE	SEMINAR HALL

## VALUE ADDED COURSE

### FEEDBACK FORM

STUDENTNAME: *Mithiya.S* DATE: *25/04/2018*  
YEAR/ COURSE: *III - B.Pharm*  
NAME OF THE VALUE ADDED COURSE: *Current Scenario of Diabetic Research*  
COURSECODE: \_\_\_\_\_ DURATION: *4 years*  
EVALUATE HONESTLY: \_\_\_\_\_

Questions	Excellent	Good	Fair	Poor
The objectives of the training were	✓			
The instructor's contribution to the course was:	✓			
The presentation materials were relevant		✓		
The instructor's effectiveness in teaching the subject matter was:		✓		
Answers to the students questions by the instructor	✓			
The venue was appropriate for the event		✓		
Course organisation was:	✓			
Level of course was		✓		
Course content was:		✓		

### Student Participation

- On average, how many hours a week did you spend on this course (in and out of class)?  
A) 0-2 B) 2-5 C) 6-10 D) 11-14 E) 15UP
- What grade do you expect in this course?  
A) BELOW 50% B) 50-60% C) 60-70% D) 70-80% E) ABOVE 80%

*[Signature]*  
Dr. N.SENTHILKUMAR,  
PRINCIPAL

JKK MUNIRAJAH MEDICAL RESEARCH FOUNDATION  
ANNAI JKK SAMPOORANI AMMAL COLLEGE OF PHARMACY  
ETHIRMEDU, KOMARAPALAYAM - 638 183.  
NAMAKKAL DISTRICT, TAMILNADU, INDIA.

*[Signature]*  
Dr. N. SENTHILKUMAR,  
PRINCIPAL,

JKK MUNIRAJAH MEDICAL RESEARCH FOUNDATION  
ANNAI JKK SAMPOORANI AMMAL COLLEGE OF PHARMACY,  
ETHIRMEDU, KOMARAPALAYAM - 638 183.  
NAMAKKAL DISTRICT, TAMILNADU.

*[Signature]*  
SIGNATURE





# J.K.K.MUNIRAJAH MEDICAL RESEARCH FOUNDATION'S ANNAI JKK SAMPOORANI AMMAL COLLEGE OF PHARMACY

Ethirmedu, B.Komarapalayam – 638 183, Namakkal Dist. Tamilnadu. India  
Approved by : Pharmacy Council of India, New Delhi & The Tamilnadu Dr.M.G.R Medical University, Chennai.  
Website : [www.jkkmmrfpharmacy.edu.in](http://www.jkkmmrfpharmacy.edu.in) |E-Mail : [principal@jkkmmrfpharmacy.edu.in](mailto:principal@jkkmmrfpharmacy.edu.in)  
Contact No. : +919789456750, +919943069944, +919943066944

VALUE ADDED COURSE	CURRENT SCENARIO OF DIABETIC RESEARCH
DEPARTMENT	PHARMACOLOGY
ACEDAMIC YEAR	2017-2018
DATE	10/04/2018 to 25/04/2018
VENUE	SEMINAR HALL

## STUDENT FEEDBACK ANALYSIS

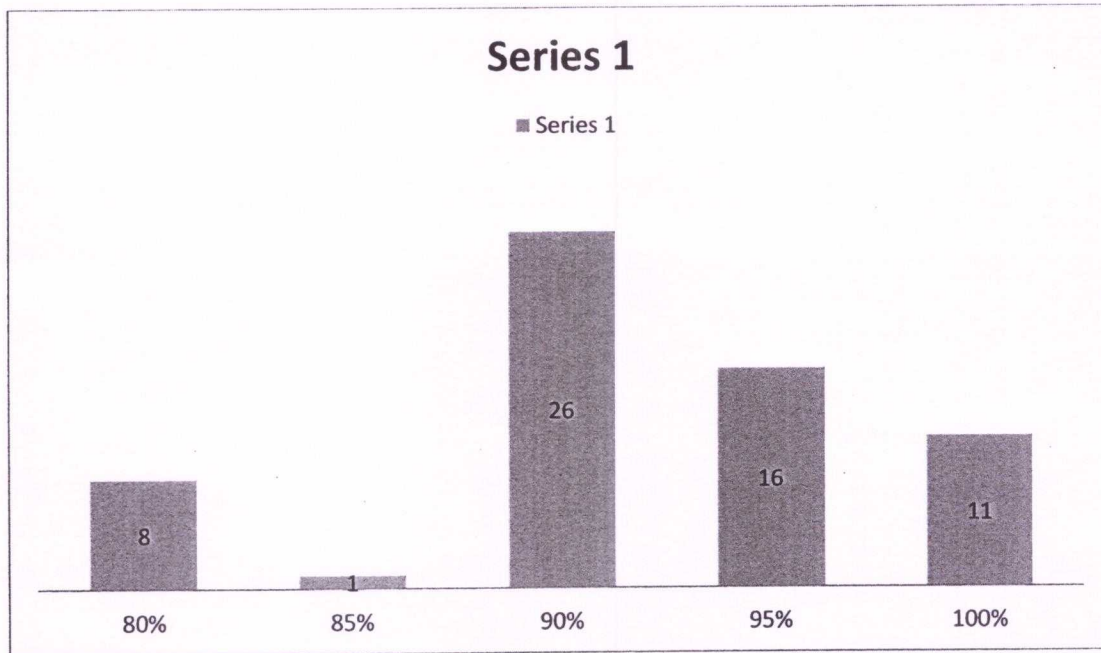

Dr. N.SENTHILKUMAR,  
PRINCIPAL

JKK MUNIRAJAH MEDICAL RESEARCH FOUNDATION  
ANNAI JKK SAMPOORANI AMMAL COLLEGE OF PHARMACY  
ETHIRMEDU, KOMARAPALAYAM - 638 183.  
NAMAKKAL DISTRICT, TAMILNADU, INDIA.



Dr. N. SENTHILKUMAR,  
PRINCIPAL,

JKK MUNIRAJAH MEDICAL RESEARCH FOUNDATION  
ANNAI JKK SAMPOORANI AMMAL COLLEGE OF PHARMACY,  
ETHIRMEDU, KOMARAPALAYAM - 638 183.  
NAMAKKAL DISTRICT, TAMILNADU.





# J.K.K.MUNIRAJAH MEDICAL RESEARCH FOUNDATION'S ANNAI JKK SAMPOORANI AMMAL COLLEGE OF PHARMACY

Ethirmedu, B.Komarapalayam – 638 183, Namakkal Dist. Tamilnadu. India  
Approved by : Pharmacy Council of India, New Delhi & The Tamilnadu Dr.M.G.R Medical University, Chennai.

Website : [www.jkkmmrfpharmacy.edu.in](http://www.jkkmmrfpharmacy.edu.in) |E-Mail : [principal@jkkmmrfpharmacy.edu.in](mailto:principal@jkkmmrfpharmacy.edu.in)

Contact No. : +919789456750, +919943069944, +919943066944

VALUE ADDED COURSE	CURRENT SCENARIO OF DIABETIC RESEARCH
DEPARTMENT	PHARMACOLOGY
ACEDAMIC YEAR	2017-2018
DATE	10/04/2018 to 25/04/2018
VENUE	SEMINAR HALL

## STUDENT MARK LIST

S.NO	Register No	Students Name	Year	Mark obtained	Mark %
1.	561658009	BHARATHIRAGAVAN V	II YR	17	85
2.	561658010	BHARATHIRAJA A	II YR	16	80
3.	561658011	BRINDHA R	II YR	20	100
4.	561658012	CHANDRU S	II YR	18	90
5.	561658013	DEVANANDH D	II YR	18	90
6.	561658014	DEVANATHAN G	II YR	18	90
7.	561658015	DHINESHKUMAR M	II YR	20	100
8.	561658016	DHIVAGAR R	II YR	20	100
9.	561658017	DHIVYA K	II YR	18	90
10.	561658018	DIVYA S	II YR	19	95
11.	561658019	GOWSALYA P	II YR	18	90
12.	561658020	GOWTHAM S	II YR	17	85
13.	561558027	MOHANRAJ.M	III YR	16	80
14.	561558028	MUNIRATHINAM.S	III YR	18	90
15.	561558029	NASIF.KP	III YR	19	95
16.	561558030	NAVEEN PRABHU.K	III YR	18	90
17.	561558031	NITHYA.S	III YR	20	100
18.	561558033	PRAKASH.S	III YR	20	100
19.	561558034	PRIYADHARAN.S	III YR	18	90
20.	561558035	PRIYADHARSHINI.B	III YR	19	95
21.	561558036	RAGUNATH.P.V	III YR	18	90
22.	561558039	SAJEER MOHAMED.K	III YR	16	80
23.	561558040	SAKTHI KUMARAN.D	III YR	19	95
24.	561558041	SANTHOSH.P	III YR	18	90
25.	561458049	SIRAJ M P	IV YR	19	95
26.	561458050	SIVARANJITH.S	IV YR	18	90



**Dr. N.SENTHILKUMAR,**  
**PRINCIPAL**

J.K.K. MUNIRAJAH MEDICAL RESEARCH FOUNDATION  
ANNAI JKK SAMPOORANI AMMAL COLLEGE OF PHARMACY  
ETHIRMEDU, KOMARAPALAYAM - 638 183.  
NAMAKKAL DISTRICT, TAMILNADU, INDIA.

**Dr. N. SENTHILKUMAR,**  
**PRINCIPAL,**

J.K.K. MUNIRAJAH MEDICAL RESEARCH FOUNDATION  
ANNAI JKK SAMPOORANI AMMAL COLLEGE OF PHARMACY,  
ETHIRMEDU, KOMARAPALAYAM - 638 183.  
NAMAKKAL DISTRICT, TAMILNADU.



27.	561458051	SOMASUNTHARAM.S	IV YR	20	100
28.	561458052	SYED YASAR ARABATH.G	IV YR	A	A
29.	561458053	TAMILSELVAN.P	IV YR	18	90
30.	561458054	THIRUMALAI.V	IV YR	19	95
31.	561458055	THULASI RAMAN.S	IV YR	18	90
32.	561458056	VEERA JOTHI.R	IV YR	16	80
33.	561458057	VENKATESH.G	IV YR	19	95
34.	561458058	VENKATESH.P	IV YR	18	90
35.	561758031	JAIKUMAR P	SEM-I	19	95
36.	561758032	JAWAHAR M	SEM-I	18	90
37.	561758033	JEEVA P	SEM-I	20	100
38.	561758034	JEEVITHA G	SEM-I	A	A
39.	561758035	JOSHUA GNANASEELAN B	SEM-I	18	90
40.	561758036	KABILAN R	SEM-I	19	95
41.	561758037	KALAIYARASAN E	SEM-I	18	90
42.	561758038	KAMALRAJ A	SEM-I	16	80
43.	561758039	KANNAN A	SEM-I	19	95
44.	561758040	KARTHIK KUMAR S	SEM-I	18	90
45.	561758041	KARTHIKEYAN M	SEM-I	19	95
46.	561758042	KATHIRVEL R	SEM-I	18	90
47.	561658092	VENUGOPAL R	II YR	20	100
48.	561658093	VIGNESH B	II YR	20	100
49.	561658094	VIGNESH R	II YR	18	90
50.	561658095	VIJAY V	II YR	19	95
51.	561658096	VISHNU M S	II YR	18	90
52.	561658097	VISHNU PRIYA S	II YR	16	80
53.	561658098	VIVEK M	II YR	19	95
54.	561658099	YAZHLMOZHLI S	II YR	18	90
55.	561758101	KARTHIKEYAN R	II YR	19	95
56.	561758102	MOHAMEDASIF A	II YR	18	90
57.	561758104	PRIYADEVI B	II YR	20	100
58.	561758105	VIJAYAPRADHA K	II YR	20	100
59.	561558047	SHARMILA.P	III YR	18	90
60.	561558048	SIVASAKTHI.V	III YR	19	95
61.	561558049	SOUNDARAJ.M	III YR	18	90
62.	561558050	SRIDHARAN.K	III YR	19	95
63.	561558051	STALIN.P	III YR	16	80
64.	561658009	BHARATHIRAGAVAN V	II YR	18	90
65.	561658010	BHARATHIRAJA A	II YR	16	80

*Senthil*

*Senthil*  
**Dr. N.SENTHILKUMAR,  
PRINCIPAL**

**JKK MUNIRAJAH MEDICAL RESEARCH FOUNDATION  
ANNAL JKK SAMPOORANI AMMAL COLLEGE OF PHARMACY  
ETHIRMEDU, KOMARAPALAYAM - 638 183.  
NAMAKKAL DISTRICT, TAMILNADU, INDIA.**

*Senthil*  
**Dr. N SENTHILKUMAR,  
PRINCIPAL,**

**JKK MUNIRAJAH MEDICAL RESEARCH FOUNDATION  
ANNAL JKK SAMPOORANI AMMAL COLLEGE OF PHARMACY,  
ETHIRMEDU, KOMARAPALAYAM - 638 183.  
NAMAKKAL DISTRICT, TAMILNADU.**

