



J.K.K.MUNIRAJAH MEDICAL RESEARCH FOUNDATION'S ANNAI JKK SAMPOORANI AMMAL COLLEGE OF PHARMACY

Ethirmedu, **B.Komarapalayam** – 638 183, Namakkal Dist. Tamilnadu. India
Approved by : Pharmacy Council of India, New Delhi & The Tamilnadu Dr.M.G.R Medical University, Chennai.
Website : www.jkkmmrfpharmacy.edu.in |E-Mail : principal@jkkmmrfpharmacy.edu.in
Contact No. : +919789456750, +919943069944, +919943066944

VALUE ADDED COURSE	PHARMACOLOGICAL RESEARCH METHODS
DEPARTMENT	PHARMACOLOGY
ACEDAMIC YEAR	2018-2019
DATE	04.02.2019 to 14.02.2019
VENUE	SEMINAR HALL

Brochure

Resource person:



Mr.G. Muthukumaran, M.PHARM.,
ASSOCIATE Professor
Department of Pharmacology
JKKMMRF'S ANNAI JKK SAMPOORANI AMMAL COLLEGE
OF PHARMACY, KOMARAPALAYAM



Mr.R. Kannan , M.PHARM,
ASSISTANT PROFESSOR,
JKKMMRF'S ANNAI JKK SAMPOORANI AMMAL COLLEGE
OF PHARMACY, KOMARAPALAYAM.

Topics

1. Animal models for Pharmacological screening
2. Laws and Regulations for animal experiments
3. *in vitro* methods & *in silico* models
4. Zebrafish model
5. Earthworm model for Anthelmintic activity
6. Pigeon model for Malaria life cycle study
7. Chicken model for Antineuritic and growth stimulating vitamins study
8. Sheep model for Pathogenesis of tuberculosis

VENUE: JKKMMRF - COLLEGE OF PHARMACY SEMINAR HALL



**JKKMMRF'S ANNAI JKK SAMPOORANI AMMAL
COLLEGE OF PHARMACY,
KOMARAPALAYAM.**

ADD ON COURSE
Organized by:



Year: 2018 - 2019
Department of Pharmacology,
JKKMMRF'S AnnaiJkk - SampooraniAmmal
College of Pharmacy, Komarapalayam.

**TITTLE: PHARMACOLOGICAL RESEARCH
METHODS**

Date: 04.02.2019 to 14.02.2019

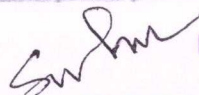
**Dr. N.SENTHILKUMAR,
PRINCIPAL**

**Dr. N. SENTHILKUMAR,
PRINCIPAL,**

**J.K.K. MUNIRAJAH MEDICAL RESEARCH FOUNDATION
ANNAI JKK SAMPOORANI AMMAL COLLEGE OF PHARMACY,
ETHIRMEDU, KOMARAPALAYAM - 638 183. ETHIRMEDU, KOMARAPALAYAM - 638 183.
NAMAKKAL DISTRICT, TAMILNADU. INDIA. NAMAKKAL DISTRICT, TAMILNADU.**





J.K.K.MUNIRAJAH MEDICAL RESEARCH FOUNDATION'S ANNAI JKK SAMPOORANI AMMAL COLLEGE OF PHARMACY

Ethirmedu, **B.Komarapalayam** – 638 183, Namakkal Dist. Tamilnadu. India
Approved by : Pharmacy Council of India, New Delhi & The Tamilnadu Dr.M.G.R Medical University, Chennai.
Website : www.jkkmmrfpharmacy.edu.in |E-Mail : principal@jkkmmrfpharmacy.edu.in
Contact No. : +919789456750, +919943069944, +919943066944

VALUE ADDED COURSE	PHARMACOLOGICAL RESEARCH METHODS
DEPARTMENT	PHARMACOLOGY
ACEDAMIC YEAR	2018-2019
DATE	04.02.2019 to 14.02.2019
VENUE	SEMINAR HALL

STUDENTS ENROLLMENT LIST

S.NO	Register No	Students Name	Year
1.	561558033	PRAKASH.S	IV YR
2.	561558034	PRIYADHARANI.S	IV YR
3.	561558035	PRIYADHARSHINI.B	IV YR
4.	561558036	RAGUNATH.P.V	IV YR
5.	561558039	SAJEER MOHAMED.K	IV YR
6.	561558040	SAKTHI KUMARAN.D *	IV YR
7.	561558041	SANTHOSH.P	IV YR
8.	561558042	SANTHOSHKUMAR.P	IV YR
9.	561558044	SATHISH.G	IV YR
10.	561558045	SENTHAMIZH SELVAN.V	IV YR
11.	561558046	SHAKTHI.R *	IV YR
12.	561558047	SHARMILA.P *	IV YR
13.	561558048	SIVASAKTHI.V	IV YR
14.	561558049	SOUNDARAJ.M	IV YR
15.	561558050	SRIDHARAN.K *	IV YR
16.	561558051	STALIN.P	IV YR
17.	561558052	SUDHA.M	IV YR
18.	561558053	SUGANTHKUMAR.M	IV YR
19.	561558054	SUNDARAMOORTHY.S	IV YR
20.	561558055	TAMILSELVAN.P	IV YR
21.	561558056	THAMARAI KANI S	IV YR
22.	561558057	THENMOZHIL.S *	IV YR
23.	561558058	VARADHARAJU.S	IV YR
24.	561558059	VINOTH.G	IV YR
25.	561558060	YUVARAJ.A *	IV YR
26.	561658100	PASUPATHI S (LE)	IV YR
27.	561658101	YASOTHA S (LE)	IV YR
28.	261830701	MOHANAPRIYA K	SEM-I

Dr. N.SENTHILKUMAR,
PRINCIPAL

JKK MUNIRAJAH MEDICAL RESEARCH FOUNDATION
ANNAI JKK SAMPOORANI AMMAL COLLEGE OF PHARMACY
ETHIRMEDU, KOMARAPALAYAM - 638 183.
NAMAKKAL DISTRICT, TAMILNADU, INDIA.

Dr. N. SENTHILKUMAR,
PRINCIPAL,

JKK MUNIRAJAH MEDICAL RESEARCH FOUNDATION
ANNAI JKK SAMPOORANI AMMAL COLLEGE OF PHARMACY
ETHIRMEDU, KOMARAPALAYAM - 638 183.
NAMAKKAL DISTRICT, TAMILNADU.



29.	261830702	SINDHU E	SEM-I
30.	261830703	MOHAMED ELZAIN HASSAN RAHMTALLA	SEM-I
31.	261830704	ABINAYA M	SEM-I
32.	261830705	GAYATHIRI P	SEM-I
33.	261830706	JOBITHA GEORGE	SEM-I
34.	261830707	LAVANYA S	SEM-I
35.	261830708	SASIKUMAR V	SEM-I
36.	261830709	THANGAMANI G	SEM-I
37.	261830710	VIJAYA VARUN R	SEM-I
38.	261840551	ATHIRA SHAJI	SEM-I
39.	261840552	MOHAMMED RASHID M.P	SEM-I
40.	261840553	MUHAMMED SHAFI K	SEM-I
41.	261840554	NIZAR AHMED A	SEM-I
42.	261840555	ABDULLAH SIDIG MOHAMED AHMED	SEM-I
43.	261840556	BUNDE KEMUNTO LILIAN	SEM-I
44.	261840557	FATHALRAHMAN MUSTAFA AHMED MUSTAFA	SEM-I
45.	261840558	MAHER ABDALLA KHERLSID MOSLAH	SEM-I
46.	261840559	MOHAMMAD ALMOBARK BUSHRA ALTIEB ELBUSHRA	SEM-I
47.	261840560	ABDULRASHEED K	SEM-I
48.	261840561	INSATH PARVEEN S	SEM-I
49.	261840562	KIRUTHIGA S	SEM-I
50.	261840563	MOHAMMED FAWAZ V.P	SEM-I
51.	261840564	MUHAMMAD FAVAS P.P	SEM-I
52.	261840565	RIYAS RASHEED M	SEM-I
53.	261825701	GOPIKA KRISHNAN G R	SEM-I
54.	261825702	MEENAKSHI S	SEM-I
55.	261825703	NOUFAL ABDUL LATHEEF	SEM-I
56.	261825704	PRIYANKA M	SEM-I
57.	261825705	SARAVANAKUMAR S	SEM-I
58.	261825706	SAVIN SEBASTIAN	SEM-I
59.	261825707	SHYJI S	SEM-I
60.	261825708	TINO MATHEW	SEM-I
61.	261825709	GAYATHRI K	SEM-I
62.	261825710	GUHAANANTH N	SEM-I
63.	261825711	KIRUTHIGA S	SEM-I
64.	261825712	LOKESHVAR R	SEM-I
65.	261825713	MUHAMMED K J	SEM-I

Senthil Kumar

**Dr. N. SENTHILKUMAR,
PRINCIPAL**

**JKK MUNIRAJAH MEDICAL RESEARCH FOUNDATION
ANNAI JKK SAMPOORANI AMMAL COLLEGE OF PHARMACY
ETHIRMEDU, KOMARAPALAYAM - 638 183.
NAMAKKAL DISTRICT, TAMILNADU, INDIA.**

Senthil Kumar

**Dr. N. SENTHILKUMAR,
PRINCIPAL**

**JKK MUNIRAJAH MEDICAL RESEARCH FOUNDATION
ANNAI JKK SAMPOORANI AMMAL COLLEGE OF PHARMACY
ETHIRMEDU, KOMARAPALAYAM - 638 183.
NAMAKKAL DISTRICT, TAMILNADU.**





J.K.K.MUNIRAJAH MEDICAL RESEARCH FOUNDATION'S ANNAI JKK SAMPOORANI AMMAL COLLEGE OF PHARMACY

Ethirmedu, B.Komarapalayam – 638 183, Namakkal Dist. Tamilnadu. India
Approved by : Pharmacy Council of India, New Delhi & The Tamilnadu Dr.M.G.R Medical University, Chennai.
Website : www.jkkmmrfpharmacy.edu.in |E-Mail : principal@jkkmmrfpharmacy.edu.in
Contact No. : +919789456750, +919943069944, +919943066944

VALUE ADDED COURSE	PHARMACOLOGICAL RESEARCH METHODS
DEPARTMENT	PHARMACOLOGY
ACEDAMIC YEAR	2018-2019
DATE	04.02.2019 to 14.02.2019
VENUE	SEMINAR HALL

STUDENT ATTANDANCE

S.NO	Register No	Students Name	Year	Course	DATE				
					04/02/2019	06/02/2019	08/02/2019	12/02/2019	14/02/2019
1.	561558033	PRAKASH.S	IV YR	B.PHARM	/	/	/	/	/
2.	561558034	PRIYADHARANLS	IV YR	B.PHARM	/	/	/	/	/
3.	561558035	PRIYADHARSHINI.B	IV YR	B.PHARM	/	/	/	/	/
4.	561558036	RAGUNATH.P.V	IV YR	B.PHARM	/	/	/	/	/
5.	561558039	SAJEER MOHAMED.K	IV YR	B.PHARM	/	/	/	/	/
6.	561558040	SAKTHI KUMARAN.D *	IV YR	B.PHARM	/	/	/	/	/
7.	561558041	SANTHOSH.P	IV YR	B.PHARM	/	/	/	/	/
8.	561558042	SANTHOSHKUMAR.P	IV YR	B.PHARM	/	/	/	/	/
9.	561558044	SATHISH.G	IV YR	B.PHARM	/	/	/	/	/
10.	561558045	SENTHAMIZH SELVAN.V	IV YR	B.PHARM	/	/	/	/	/
11.	561558046	SHAKTHILR *	IV YR	B.PHARM	/	/	/	/	/
12.	561558047	SHARMILA.P *	IV YR	B.PHARM	/	/	/	/	/
13.	561558048	SIVASAKTHI.V	IV YR	B.PHARM	/	/	/	/	/
14.	561558049	SOUNDARAJ.M	IV YR	B.PHARM	/	/	/	/	/
15.	561558050	SRIDHARAN.K *	IV YR	B.PHARM	/	/	/	/	/
16.	561558051	STALIN.P	IV YR	B.PHARM	/	/	/	/	/
17.	561558052	SUDHA.M	IV YR	B.PHARM	/	/	/	/	/
18.	561558053	SUGANTHKUMAR.M	IV YR	B.PHARM	/	/	/	/	/
19.	561558054	SUNDARAMOORTHY.S	IV YR	B.PHARM	/	/	/	/	/
20.	561558055	TAMILSELVAN.P	IV YR	B.PHARM	/	/	/	/	/
21.	561558056	THAMARAI KANI S	IV YR	B.PHARM	/	/	/	/	/
22.	561558057	THENMOZHLS *	IV YR	B.PHARM	/	/	/	/	/
23.	561558058	VARADHARAJU.S	IV YR	B.PHARM	/	/	/	/	/
24.	561558059	VINOTH.G	IV YR	B.PHARM	/	/	/	/	/
25.	561558060	YUVARAJA *	IV YR	B.PHARM	/	/	/	/	/
26.	561658100	PASUPATHI S (LE)	IV YR	B.PHARM	/	/	/	/	/
27.	561658101	YASOTHA S (LE)	IV YR	B.PHARM	/	/	/	/	/
28.	261830701	MOHANAPRIYA K	SEM-I	M.PHARM (PHARMACEUTICAL ANALYSIS)	/	/	/	/	/
29.	261830702	SINDHU E	SEM-I	M.PHARM (PHARMACEUTICAL ANALYSIS)	/	/	/	/	/

Dr. N.SENTHILKUMAR,
PRINCIPAL

JKK MUNIRAJAH MEDICAL RESEARCH FOUNDATION
ANNAI JKK SAMPOORANI AMMAL COLLEGE OF PHARMACY
ETHIRMEDU, KOMARAPALAYAM - 638 183.
NAMAKKAL DISTRICT. TAMILNADU. INDIA.

Dr. N. SENTHILKUMAR,
PRINCIPAL,

JKK MUNIRAJAH MEDICAL RESEARCH FOUNDATION
ANNAI JKK SAMPOORANI AMMAL COLLEGE OF PHARMACY
ETHIRMEDU, KOMARAPALAYAM - 638 183.
NAMAKKAL DISTRICT, TAMILNADU.



30.	261830703	MOHAMED ELZAIN HASSAN RAHMTALLA	SEM-I	M.PHARM (PHARMACEUTICAL ANALYSIS)	/	/	/	/	/
31.	261830704	ABINAYA M	SEM-I	M.PHARM (PHARMACEUTICAL ANALYSIS)	/	/	/	/	/
32.	261830705	GAYATHIRI P	SEM-I	M.PHARM (PHARMACEUTICAL ANALYSIS)	/	/	/	/	/
33.	261830706	JOBITHA GEORGE	SEM-I	M.PHARM (PHARMACEUTICAL ANALYSIS)	/	/	/	/	/
34.	261830707	LAVANYA S	SEM-I	M.PHARM (PHARMACEUTICAL ANALYSIS)	/	/	/	/	/
35.	261830708	SASIKUMAR V	SEM-I	M.PHARM (PHARMACEUTICAL ANALYSIS)	/	/	/	/	/
36.	261830709	THANGAMANI G	SEM-I	M.PHARM (PHARMACEUTICAL ANALYSIS)	/	/	/	/	/
37.	261830710	VIJAYA VARUN R	SEM-I	M.PHARM (PHARMACEUTICAL ANALYSIS)	/	/	/	/	/
38.	261840551	ATHIRA SHAJI	SEM-I	M.PHARM (PHARMACY PRACTICE)	/	/	/	/	/
39.	261840552	MOHAMMED RASHID M.P	SEM-I	M.PHARM (PHARMACY PRACTICE)	/	/	/	/	/
40.	261840553	MUHAMMED SHAFI K	SEM-I	M.PHARM (PHARMACY PRACTICE)	/	/	/	/	/
41.	261840554	NIZAR AHMED A	SEM-I	M.PHARM (PHARMACY PRACTICE)	/	/	/	/	/
42.	261840555	ABDULLAH SIDIG MOHAMED AHMED	SEM-I	M.PHARM (PHARMACY PRACTICE)	/	/	/	/	/
43.	261840556	BUNDE KEMUNTO LILIAN	SEM-I	M.PHARM (PHARMACY PRACTICE)	/	/	/	/	/
44.	261840557	FATHALRAHMAN MUSTAFA AHMED MUSTAFA	SEM-I	M.PHARM (PHARMACY PRACTICE)	/	/	/	/	/
45.	261840558	MAHER ABDALLA KHERLSID MOSLAH	SEM-I	M.PHARM (PHARMACY PRACTICE)	/	/	/	/	/
46.	261840559	MOHAMMAD ALMOBARK BUSHRA ALTIEB-ELBUSHRA	SEM-I	M.PHARM (PHARMACY PRACTICE)	/	/	/	/	/
47.	261840560	ABDULRASHEED K	SEM-I	M.PHARM (PHARMACY PRACTICE)	/	/	/	/	/
48.	261840561	INSATH PARVEEN S	SEM-I	M.PHARM (PHARMACY PRACTICE)	/	/	/	/	/
49.	261840562	KIRUTHIGA S	SEM-I	M.PHARM (PHARMACY PRACTICE)	/	/	/	/	/
50.	261840563	MOHAMMED FAWAZ V.P	SEM-I	M.PHARM (PHARMACY PRACTICE)	/	/	/	/	/
51.	261840564	MUHAMMAD FAVAS P.P	SEM-I	M.PHARM (PHARMACY PRACTICE)	/	/	/	/	/
52.	261840565	RIYAS RASHEED M	SEM-I	M.PHARM (PHARMACY PRACTICE)	/	/	/	/	/

Dr. N.SENTHILKUMAR,
PRINCIPAL

JKK MUNIRAJAH MEDICAL RESEARCH FOUNDATION
ANNAI JKK SAMPOORANI AMMAL COLLEGE OF PHARMACY
ETHIRMEDU, KOMARAPALAYAM - 638 183.
NAMAKKAL DISTRICT. TAMILNADU. INDIA.

Dr. N. SENTHILKUMAR,
PRINCIPAL,

JKK MUNIRAJAH MEDICAL RESEARCH FOUNDATION
ANNAI JKK SAMPOORANI AMMAL COLLEGE OF PHARMACY
ETHIRMEDU, KOMARAPALAYAM - 638 183.
NAMAKKAL DISTRICT, TAMILNADU.



53.	261825701	GOPIKA KRISHNAN G R	SEM-I	M.PHARM (PHARMACOLOGY)	/	/	/	/	/
54.	261825702	MEENAKSHI S	SEM-I	M.PHARM (PHARMACOLOGY)	/	/	/	/	/
55.	261825703	NOUFAL ABDUL LATHEEF	SEM-I	M.PHARM (PHARMACOLOGY)	A	A	A	A	A
56.	261825704	PRIYANKA M	SEM-I	M.PHARM (PHARMACOLOGY)	/	/	/	/	/
57.	261825705	SARAVANAKUMAR S	SEM-I	M.PHARM (PHARMACOLOGY)	/	/	/	/	/
58.	261825706	SAVIN SEBASTIAN	SEM-I	M.PHARM (PHARMACOLOGY)	/	/	/	/	/
59.	261825707	SHYJI S	SEM-I	M.PHARM (PHARMACOLOGY)	/	/	/	/	/
60.	261825708	TINO MATHEW	SEM-I	M.PHARM (PHARMACOLOGY)	/	/	/	/	/
61.	261825709	GAYATHRI K	SEM-I	M.PHARM (PHARMACOLOGY)	/	/	/	/	/
62.	261825710	GUHAANANTH N	SEM-I	M.PHARM (PHARMACOLOGY)	/	/	/	/	/
63.	261825711	KIRUTHIGA S	SEM-I	M.PHARM (PHARMACOLOGY)	/	/	/	/	/
64.	261825712	LOKESHVAR R	SEM-I	M.PHARM (PHARMACOLOGY)	/	/	/	/	/
65.	261825713	MUHAMMED K J	SEM-I	M.PHARM (PHARMACOLOGY)	/	/	/	/	/

Senthil Kumar
(HOD)

Senthil Kumar
Dr. N. SETHILKUMAR,
PRINCIPAL

JKK MUNIRAJAH MEDICAL RESEARCH FOUNDATION
ANNAI JKK SAMPOORANI AMMAL COLLEGE OF PHARMACY
ETHIRMEDU, KOMARAPALAYAM - 638 183.
NAMAKKAL DISTRICT, TAMILNADU, INDIA.

Senthil Kumar
Dr. N. SETHILKUMAR,
PRINCIPAL,

JKK MUNIRAJAH MEDICAL RESEARCH FOUNDATION
ANNAI JKK SAMPOORANI AMMAL COLLEGE OF PHARMACY,
ETHIRMEDU, KOMARAPALAYAM - 638 183.
NAMAKKAL DISTRICT, TAMILNADU.





J.K.K.MUNIRAJAH MEDICAL RESEARCH FOUNDATION'S ANNAI JKK SAMPOORANI AMMAL COLLEGE OF PHARMACY

Ethirmedi, B.Komarapalayam – 638 183, Namakkal Dist. Tamilnadu. India
Approved by : Pharmacy Council of India, New Delhi & The Tamilnadu Dr.M.G.R Medical University, Chennai.
Website : www.jkkmmrfpharmacy.edu.in |E-Mail : principal@jkkmmrfpharmacy.edu.in
Contact No. : +919789456750, +919943069944, +919943066944

VALUE ADDED COURSE	PHARMACOLOGICAL RESEARCH METHODS
DEPARTMENT	PHARMACOLOGY
ACEDAMIC YEAR	2018-2019
DATE	04.02.2019 to 14.02.2019
VENUE	SEMINAR HALL

VALUE ADDED COURSE

FEEDBACK FORM

STUDENTNAME: THANGAMAMI G
YEAR/ COURSE: M. Pharm

DATE:

NAME OF THE VALUE ADDED COURSE: PHARMACOLOGICAL RESEARCH METHODS
COURSECODE: DURATION: 2 years

EVALUATE HONESTLY:

Questions	Excellent	Good	Fair	Poor
The objectives of the training were	u			
The instructor's contribution to the course was:		u		
The presentation materials were relevant	u			
The instructor's effectiveness in teaching the subject matter was:		u		
Answers to the students questions by the instructor	u			
The venue was appropriate for the event	u			
Course organisation was:		u		
Level of course was	u			
Course content was:		u		

Student Participation

- On average, how many hours a week did you spend on this course (in and out of class)?
A) 0-2 B) 2-5 C) 6-10 D) 11-14 E) 15UP
- What grade do you expect in this course?
A) BELOW 50% B) 50-60% C) 60-70% D) 70-80% E) ABOVE 80%

Dr. N.SENTHILKUMAR,
PRINCIPAL

Dr. N. SENTHILKUMAR,
PRINCIPAL,

JKK MUNIRAJAH MEDICAL RESEARCH FOUNDATION
ANNAI JKK SAMPOORANI AMMAL COLLEGE OF PHARMACY
ETHIRMEDU, KOMARAPALAYAM - 638 183.
NAMAKKAL DISTRICT, TAMILNADU, INDIA.

JKK MUNIRAJAH MEDICAL RESEARCH FOUNDATION
ANNAI JKK SAMPOORANI AMMAL COLLEGE OF PHARMACY,
ETHIRMEDU, KOMARAPALAYAM - 638 183.
NAMAKKAL DISTRICT, TAMILNADU.

THANGAMAMI G
SIGNATURE





J.K.K.MUNIRAJAH MEDICAL RESEARCH FOUNDATION'S ANNAI JKK SAMPOORANI AMMAL COLLEGE OF PHARMACY

Ethirmedu, **B.Komarapalayam** – 638 183, Namakkal Dist. Tamilnadu. India
Approved by : Pharmacy Council of India, New Delhi & The Tamilnadu Dr.M.G.R Medical University, Chennai.
Website : www.jkkmmrfpharmacy.edu.in |E-Mail : principal@jkkmmrfpharmacy.edu.in
Contact No. : +919789456750, +919943069944, +919943066944

VALUE ADDED COURSE	PHARMACOLOGICAL RESEARCH METHODS
DEPARTMENT	PHARMACOLOGY
ACEDAMIC YEAR	2018-2019
DATE	04.02.2019 to 14.02.2019
VENUE	SEMINAR HALL

STUDENT DATA ANALYSIS

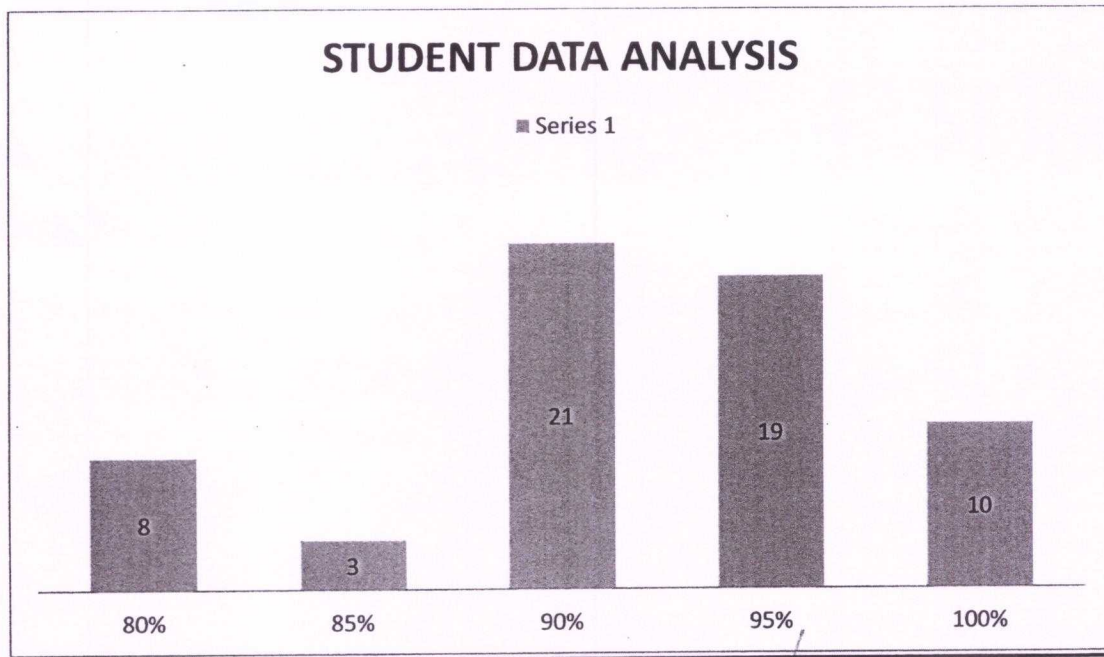

Dr. N.SENTHILKUMAR,
PRINCIPAL

JKK MUNIRAJAH MEDICAL RESEARCH FOUNDATION
ANNAI JKK SAMPOORANI AMMAL COLLEGE OF PHARMACY
ETHIRMEDU, KOMARAPALAYAM - 638 183.
NAMAKKAL DISTRICT. TAMILNADU. INDIA.

Dr. N. SENTHILKUMAR,
PRINCIPAL,

JKK MUNIRAJAH MEDICAL RESEARCH FOUNDATION
ANNAI JKK SAMPOORANI AMMAL COLLEGE OF PHARMACY,
ETHIRMEDU, KOMARAPALAYAM - 638 183.
NAMAKKAL DISTRICT, TAMILNADU.





J.K.K.MUNIRAJAH MEDICAL RESEARCH FOUNDATION'S ANNAI JKK SAMPOORANI AMMAL COLLEGE OF PHARMACY

Ethirmedi, B.Komarapalayam – 638 183, Namakkal Dist. Tamilnadu. India
Approved by : Pharmacy Council of India, New Delhi & The Tamilnadu Dr.M.G.R Medical University, Chennai.
Website : www.jkkmmrfpharmacy.edu.in |E-Mail : principal@jkkmmrfpharmacy.edu.in

Contact No. : +919789456750, +919943069944, +919943066944

VALUE ADDED COURSE	PHARMACOLOGICAL RESEARCH METHODS
DEPARTMENT	PHARMACOLOGY
ACEDAMIC YEAR	2018-2019
DATE	04.02.2019 to 14.02.2019
VENUE	SEMINAR HALL

STUDENT MARK LIST

S.NO	Register No	Students Name	Year	Mark obtained	Mark %
1.	561558033	PRAKASH.S	IV YR	16	80
2.	561558034	PRIYADHARAN.LS	IV YR	18	90
3.	561558035	PRIYADHARSHINI.B	IV YR	18	90
4.	561558036	RAGUNATH.P.V	IV YR	18	90
5.	561558039	SAJEER MOHAMED.K	IV YR	18	90
6.	561558040	SAKTHI KUMARAN.D *	IV YR	20	100
7.	561558041	SANTHOSH.P	IV YR	20	100
8.	561558042	SANTHOSHKUMAR.P	IV YR	18	90
9.	561558044	SATHISH.G	IV YR	19	95
10.	561558045	SENTHAMIZH SELVAN.V	IV YR	19	95
11.	561558046	SHAKTHI.R *	IV YR	17	85
12.	561558047	SHARMILA.P *	IV YR	16	80
13.	561558048	SIVASAKTHI.V	IV YR	18	90
14.	561558049	SOUNDARAJ.M	IV YR	19	95
15.	561558050	SRIDHARAN.K *	IV YR	0	0
16.	561558051	STALIN.P	IV YR	20	100
17.	561558052	SUDHA.M	IV YR	20	100
18.	561558053	SUGANTHKUMAR.M	IV YR	18	90
19.	561558054	SUNDARAMOORTHY.S	IV YR	19	95
20.	561558055	TAMILSELVAN.P	IV YR	18	90
21.	561558056	THAMARAI KANI S	IV YR	16	80
22.	561558057	THENMOZHI.S *	IV YR	19	95
23.	561558058	VARADHARAJU.S	IV YR	18	90
24.	561558059	VINOTH.G	IV YR	19	95
25.	561558060	YUVARAJA *	IV YR	18	90
26.	561658100	PASUPATHI S (LE)	IV YR	20	100

Dr. N.SENTHILKUMAR,
PRINCIPAL

JKK MUNIRAJAH MEDICAL RESEARCH FOUNDATION
ANNAI JKK SAMPOORANI AMMAL COLLEGE OF PHARMACY
ETHIRMEDU, KOMARAPALAYAM - 638 183.
NAMAKKAL DISTRICT. TAMILNADU. INDIA.

Dr. N. SENTHILKUMAR,
PRINCIPAL

JKK MUNIRAJAH MEDICAL RESEARCH FOUNDATION
ANNAI JKK SAMPOORANI AMMAL COLLEGE OF PHARMACY
ETHIRMEDU, KOMARAPALAYAM - 638 183.
NAMAKKAL DISTRICT, TAMILNADU.



27.	561658101	YASOTHA S (LE)	IV YR	19	95
28.	261830701	MOHANAPRIYA K	SEM-I	18	90
29.	261830702	SINDHU E	SEM-I	19	95
30.	261830703	MOHAMED ELZAIN HASSAN RAHMTALLA	SEM-I	18	90
31.	261830704	ABINAYA M	SEM-I	16	80
32.	261830705	GAYATHIRI P	SEM-I	19	95
33.	261830706	JOBITHA GEORGE	SEM-I	18	90
34.	261830707	LAVANYA S	SEM-I	19	95
35.	261830708	SASIKUMAR V	SEM-I	18	90
36.	261830709	THANGAMANI G	SEM-I	20	100
37.	261830710	VIJAYA VARUN R	SEM-I	19	95
38.	261840551	ATHIRA SHAJI	SEM-I	18	90
39.	261840552	MOHAMMED RASHID M.P	SEM-I	19	95
40.	261840553	MUHAMMED SHAFI K	SEM-I	18	90
41.	261840554	NIZAR AHMED A	SEM-I	16	80
42.	261840555	ABDULLAH SIDIG MOHAMED AHMED	SEM-I	19	95
43.	261840556	BUNDE KEMUNTO LILIAN	SEM-I	18	90
44.	261840557	FATHALRAHMAN MUSTAFA AHMED MUSTAFA	SEM-I	19	95
45.	261840558	MAHER ABDALLA KHERLSID MOSLAH	SEM-I	18	90
46.	261840559	MOHAMMAD ALMOBARK BUSHRA ALTIEB ELBUSHRA	SEM-I	20	100
47.	261840560	ABDULRASHEED K	SEM-I	20	100
48.	261840561	INSATH PARVEEN S	SEM-I	18	90
49.	261840562	KIRUTHIGA S	SEM-I	19	95
50.	261840563	MOHAMMED FAWAZ V.P	SEM-I	18	90
51.	261840564	MUHAMMAD FAVAS P.P	SEM-I	16	80
52.	261840565	RIYAS RASHEED M	SEM-I	19	95
53.	261825701	GOPIKA KRISHNAN G R	SEM-I	18	90
54.	261825702	MEENAKSHI S	SEM-I	19	95
55.	261825703	NOUFAL ABDUL LATHEEF	SEM-I	A	A
56.	261825704	PRIYANKA M	SEM-I	20	100
57.	261825705	SARAVANAKUMAR S	SEM-I	20	100
58.	261825706	SAVIN SEBASTIAN	SEM-I	18	90
59.	261825707	SHYJI S	SEM-I	19	95
60.	261825708	TINO MATHEW	SEM-I	18	90
61.	261825709	GAYATHRI K	SEM-I	19	95
62.	261825710	GUHAANANTH N	SEM-I	16	80
63.	261825711	KIRUTHIGA S	SEM-I	18	90

Dr. N.SENTHILKUMAR,
PRINCIPAL

JKK MUNIRAJAH MEDICAL RESEARCH FOUNDATION
ANNAI JKK SAMPOORANI AMMAL COLLEGE OF PHARMACY
ETHIRMEDU, KOMARAPALAYAM - 638 183.
NAMAKKAL DISTRICT, TAMILNADU, INDIA.

Dr. N. SENTHILKUMAR,
PRINCIPAL

JKK MUNIRAJAH MEDICAL RESEARCH FOUNDATION
ANNAI JKK SAMPOORANI AMMAL COLLEGE OF PHARMACY,
ETHIRMEDU, KOMARAPALAYAM - 638 183.
NAMAKKAL DISTRICT, TAMILNADU.



64.	261825712	LOKESHVAR R	SEM-I	16	80
65.	261825713	MUHAMMED K J	SEM-I	16	80

Senthil

Senthil
Dr. N. SENTHILKUMAR,
PRINCIPAL,

JKK MUNIRAJAH MEDICAL RESEARCH FOUNDATION
ANNAI JKK SAMPOORANI AMMAL COLLEGE OF PHARMACY,
ETHIRMEDU, KOMARAPALAYAM - 638 183.
NAMAKKAL DISTRICT, TAMILNADU.

Senthil
Dr. N.SENTHILKUMAR,
PRINCIPAL

JKK MUNIRAJAH MEDICAL RESEARCH FOUNDATION
ANNAI JKK SAMPOORANI AMMAL COLLEGE OF PHARMACY
ETHIRMEDU, KOMARAPALAYAM - 638 183.
NAMAKKAL DISTRICT. TAMILNADU. INDIA.

