



J.K.K.MUNIRAJAH MEDICAL RESEARCH FOUNDATION'S ANNAI JKK SAMPOORANI AMMAL COLLEGE OF PHARMACY

Ethirmedu, **B.Komarapalayam** – 638 183, Namakkal Dist. Tamilnadu. India
Approved by : Pharmacy Council of India, New Delhi & The Tamilnadu Dr.M.G.R Medical University, Chennai.
Contact No. : +919789456750, +919943069944, +919943066944

ACADEMIC YEAR	NAME	COURSE	INSTITUTE OF HIGHER STUDY	COURSE OF HIGHER STUDY
2019-20	ATHMAJA KRISHNA P S	PHARM D	DURHAM COLLEGE OF APPLIED ARTS AND TECHNOLOGY,CANADA	PHARMACEUTICAL SCIENCE
2019-20	RIYA ELIZABETH SUNNY	PHARM D	DURHAM COLLEGE OF APPLIED ARTS AND TECHNOLOGY,CANADA	PHARMACEUTICAL SCIENCE
2019-20	SMINU SUNNY	PHARM D	UNIVERSITY OF NORTHUMBRIA ,NEWCASTLE,UK	PUBLIC HEALTH
2019-20	AMRITHA J	B.PHARM	JKKMMRF's ANNAI JKK SAMPOORANI AMMAL COLLEGE OF PHARMACY	M PHARM
2019-20	ANITHA M	B.PHARM	JKKMMRF's ANNAI JKK SAMPOORANI AMMAL COLLEGE OF PHARMACY	M PHARM
2019-20	BHARATHIRAJA A	B.PHARM	JKKMMRF's ANNAI JKK SAMPOORANI AMMAL COLLEGE OF PHARMACY	M PHARM
2019-20	DHIVAGAR R	B.PHARM	JKKMMRF's ANNAI JKK SAMPOORANI AMMAL COLLEGE OF PHARMACY	M PHARM
2019-20	DHIVYA K	B.PHARM	JKKMMRF's ANNAI JKK SAMPOORANI AMMAL COLLEGE OF PHARMACY	M PHARM
2019-20	KRISHNAMOORTHY K	B.PHARM	JKKMMRF's ANNAI JKK SAMPOORANI AMMAL COLLEGE OF PHARMACY	M PHARM
2019-20	MANISHA M	B.PHARM	JKKMMRF's ANNAI JKK SAMPOORANI AMMAL COLLEGE OF PHARMACY	M PHARM
2019-20	MARIMUTHU P	B.PHARM	JKKMMRF's ANNAI JKK SAMPOORANI AMMAL COLLEGE OF PHARMACY	M PHARM
2019-20	NAVANANDHINI J	B.PHARM	JKKMMRF's ANNAI JKK SAMPOORANI AMMAL COLLEGE OF PHARMACY	M PHARM
2019-20	PAVITHRA B	B.PHARM	JKKMMRF's ANNAI JKK SAMPOORANI AMMAL COLLEGE OF PHARMACY	M PHARM
2019-20	SOUNDARA PANDIYAN G	B.PHARM	JKKMMRF's ANNAI JKK SAMPOORANI AMMAL COLLEGE OF PHARMACY	M PHARM
2019-20	TAMILARASAN M	B.PHARM	JKKMMRF's ANNAI JKK SAMPOORANI AMMAL COLLEGE OF PHARMACY	M PHARM
2019-20	VENKATESH S	B.PHARM	JKKMMRF's ANNAI JKK SAMPOORANI AMMAL COLLEGE OF PHARMACY	M PHARM
2019-20	VISHNU M S	B.PHARM	JKKMMRF's ANNAI JKK SAMPOORANI AMMAL COLLEGE OF PHARMACY	M PHARM



Dr. N. SENTHILKUMAR,
PRINCIPAL,

JKK MUNIRAJAH MEDICAL RESEARCH FOUNDATION
ANNAI JKK SAMPOORANI AMMAL COLLEGE OF PHARMACY,
ETHIRMEDU, KOMARAPALAYAM - 638 183.
NAMAKKAL DISTRICT, TAMILNADU.

Date (YYYY/MM/DD): 2021/04/12

FEE ESTIMATE

Student Name	Athmaja Prasanna Kumari Santhosh	Tuition Fee	\$14,196.06
Student ID	100841820	Incidental Fees (includes U Pass)	\$1,754.67
Program	Pharmaceutical Science	Graduation Fee	see incidental
Program Code	PHRS	Health/Medical Insurance (mandatory)	see incidental
Length	Year 1 of 1 (3 consecutive semesters)	Program Supply Fee	\$0.00
Start Date: (YYYY/MM/DD)	Start date: 2021/09/08 Completion date: 2022/08/31	Additional Program Fee	see incidental
Type	Full-time	TOTAL DUE	\$15,950.73

All fees are quoted in Canadian Dollars CAD. Fees above are an estimate only. Fees for the September 2021 intake have not yet been approved. Please anticipate up to a 4 percent increase over the fees shown above. All students MUST accept their offer and pay their fees through their MyCampus portal only. Seats are not guaranteed until payment of fees for first semester as noted in Box 25 of your Letter of Acceptance are received in full. After you have completed your timetable registration, please check your MyCampus account to view updated fees owed. Students will be responsible for all charges as listed on their MyCampus portal once they have registered in a timetable and all fees are assessed and charged to the student's account.

Students may be charged a \$150.00 late payment fee for any payment received after the due dates.

Withdrawals: Please refer to and read our official withdrawal and refund policy at: <https://www.durhamcollege.ca/wp-content/uploads/international-student-withdrawal-and-refund-policy.pdf>. All international student withdrawal or refund requests are handled through the International Office. Students must meet the withdrawal and refund policy requirements plus complete and sign an official withdrawal form and submit other documents, including the refusal letter from the Canadian Embassy for visa refusals, as requested to be eligible for any refund. Be advised that any refunds that are authorized will be less the application fee, tuition and ancillary fee as per MTCU Policy, and other fees as outlined in our withdrawal and refund policy. Study Permits are issued based on letters of admission to Durham College, so international students are expected to attend this college. There will be no refunds for requests received after the 10th official day of the semester. Failure to attend does not constitute a withdrawal.

By paying your fees, you are agreeing to the terms and conditions as stated on this letter of acceptance, as well as the above linked withdrawal policy document.

Living Costs

The following is the approximate living costs for 1 school year (8 months) in Oshawa, Ontario, Canada for a student living on their own off campus:

- Housing - \$450 - \$1250 per month;
- Food \$150/week;
- Books and other school supplies \$500 - \$2000; and
- Laptop Computer (depending on program) \$700 - \$ 1000

Costs are not guaranteed and vary according to each individual student and their needs and spending habits. Other costs to take into consideration include: cell phones, phone cards, extra activities (i.e. skiing, bus trips) winter clothing, flights back home, visa renewal fees.



Dr. N. SENTHILKUMAR,
PRINCIPAL,

JKK MUNIRAJAH MEDICAL RESEARCH FOUNDATION
ANNAI JKK SAMPOORANI AMMAL COLLEGE OF PHARMACY,
ETHIRMEDU, KOMARAPALAYAM - 638 183.
NAMAKKAL DISTRICT, TAMILNADU.

Date (YYYY/MM/DD): 2021/04/12

FEE ESTIMATE

Student Name	Riya Sunny	Tuition Fee	\$14,196.06
Student ID	100841816	Incidental Fees (includes U Pass)	\$1,754.67
Program	Pharmaceutical Science	Graduation Fee	see incidental
Program Code	PHRS	Health/Medical Insurance (mandatory)	see incidental
Length	Year 1 of 1 (3 consecutive semesters)	Program Supply Fee	\$0.00
Start Date: (YYYY/MM/DD)	Start date: 2021/09/08 Completion date: 2022/08/31	Additional Program Fee	see incidental
Type	Full-time	TOTAL DUE	\$15,950.73

All fees are quoted in Canadian Dollars CAD. Fees above are an estimate only. Fees for the September 2021 intake have not yet been approved. Please anticipate up to a 4 percent increase over the fees shown above. All students MUST accept their offer and pay their fees through their MyCampus portal only. Seats are not guaranteed until payment of fees for first semester as noted in Box 25 of your Letter of Acceptance are received in full. After you have completed your timetable registration, please check your MyCampus account to view updated fees owed. Students will be responsible for all charges as listed on their MyCampus portal once they have registered in a timetable and all fees are assessed and charged to the student's account.

Students may be charged a \$150.00 late payment fee for any payment received after the due dates.

Withdrawals: Please refer to and read our official withdrawal and refund policy at: <https://www.durhamcollege.ca/wp-content/uploads/international-student-withdrawal-and-refund-policy.pdf>. All international student withdrawal or refund requests are handled through the International Office. Students must meet the withdrawal and refund policy requirements plus complete and sign an official withdrawal form and submit other documents, including the refusal letter from the Canadian Embassy for visa refusals, as requested to be eligible for any refund. Be advised that any refunds that are authorized will be less the application fee, tuition and ancillary fee as per MTCU Policy, and other fees as outlined in our withdrawal and refund policy. Study Permits are issued based on letters of admission to Durham College, so international students are expected to attend this college. There will be no refunds for requests received after the 10th official day of the semester. Failure to attend does not constitute a withdrawal.

By paying your fees, you are agreeing to the terms and conditions as stated on this letter of acceptance, as well as the above linked withdrawal policy document.

Living Costs

The following is the approximate living costs for 1 school year (8 months) in Oshawa, Ontario, Canada for a student living on their own off campus:

- Housing - \$450 - \$1250 per month;
- Food \$150/week;
- Books and other school supplies \$500 - \$2000; and
- Laptop Computer (depending on program) \$700 - \$ 1000

Costs are not guaranteed and vary according to each individual student and their needs and spending habits. Other costs to take into consideration include: cell phones, phone cards, extra activities (i.e. skiing, bus trips) winter clothing, flights back home, visa renewal fees.



Dr. N. SENTHILKUMAR,
PRINCIPAL,

JKK MUNIRAJAH MEDICAL RESEARCH FOUNDATION
ANNAI JKK SAMPOORANI AMMAL COLLEGE OF PHARMACY,
ETHIRMEDU, KOMARAPALAYAM - 638 183,
NAMAKKAL DISTRICT, TAMIL NADU.



UK Visas & Immigration

Confirmation of Acceptance for Studies Details

Tier and Category

Tier and Category: Student

Batch details

Batch name: SMC0605

CAS details

Sponsor licence number: 4NPV8B1G7
Sponsor name: University of Northumbria at Newcastle
CAS Number: E4G5BC7I44U0Z4
CAS status: ASSIGNED
Current CAS status date: 06/05/2022
Date assigned: 06/05/2022
Expiry date (use by): 07/11/2022
Sponsorship withdrawn: N
Sponsor note:
Migrant application status:

Student details

Family name:
Given name(s): **SMINU SUNNY**
Other names:
Date of birth: 31/01/1995
Gender: Female
Nationality: INDIA
Place of birth: MANGANAM, KERALA
Country of birth: INDIA
Passport number: P1805087
Sponsor's system unique ID for a student: 22034223-F276C7AC90AB4EF390E6211015731EF1
UCAS ID number:

Offer details

Course details

Application Number: 22034223-2022/3-01-14FPUH-N
Course title: Public Health
Course ID: 14FPUH-N
Course level: RQF level 7
Secondary course level:
Course start date: 07/09/2022
Course end date: 30/09/2023
Latest date a student can be accepted on to the course: 28/09/2022
Tick if the course is full time: Y
Hours per week: 35.0

Tick if the course requires an Academic Technology Approval Scheme certificate:

Tick if the course requires a certificate from the Postgraduate Dean (for postgraduate doctor and dentist courses only): N

Dr. N. SENTHILKUMAR,
PRINCIPAL,

JKK MUNIRAJAH MEDICAL RESEARCH FOUNDATION
ANNAI JKK SAMPOORANI ANIMAL COLLEGE OF PHARMACY,
ETHIRMEDU, KOMARAPALAYAM - 638 183.
NAMAKKAL DISTRICT, TAMILNADU.

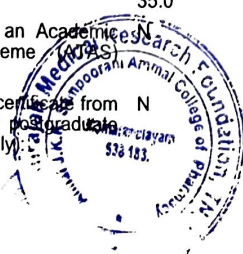



JKKMMRF
ANNAI JKK SAMPOORANI AMMAL
COLLEGE OF PHARMACY

IDENTITY CARD

M.PHARM/889/2021-2023 *Ragging Helpline: 9443227053*



AMRITHA J

M.PHARM (Pharmaceutics) 2021-23

[Signature]

PRINCIPAL



07.06.1999



B+VE



7/326, KOMBAI KADU KATTU
VALAVU, KARANAMPATTI POST,
EDAPPADI TALUK,
SALEM - 637 102.



9943076897

[Signature]

Dr. N.SENTHIKUMAR,
PRINCIPAL

JKK MUNIRAJAH MEDICAL RESEARCH FOUNDATION
ANNAI JKK SAMPOORANI AMMAL COLLEGE OF PHARMACY
NAMAKKAL (DT) 638183 PH 04288 260032, 2600588
VATTAMALAI, KOMARAPALAYAM (PO)
NAMAKKAL (DT) 638183 PH 04288 260032, 2600588





JKKMMRF

**ANNAI JKK SAMPOORANI AMMAL
COLLEGE OF PHARMACY**

IDENTITY CARD

M.PHARM/852/2021-2023 Ragging Helpline: 9443227053



ANITHA.M

M.PHARM (Pharm Chemistry) 2021-23

[Signature]

PRINCIPAL



20.07.1999



O+VE



**EAST STREET, KURAL VILL.,
PAKKAMPADI POST,
CHINNASALEM TALUK,
KALLAKURICH - 606 301.**



9751617236

[Signature]
**Dr. N.SENTHILKUMAR,
PRINCIPAL**

**JKK MUNIRAJAH MEDICAL RESEARCH FOUNDATION
ANNAI JKK SAMPOORANI AMMAL COLLEGE OF PHARMACY**

**JKK MUNIRAJAH MEDICAL RESEARCH FOUNDATION
ANNAMALAI, KOMARAPALAYAM - 638 183,
NAMAKKAL, DISTRICT, TAMIL NADU, INDIA.**

VATTAMALAI, KOMARAPALAYAM (PO)

NAMAKKAL(DT) 638183 PH 04288-260032 2600588





JKKMMRF

ANNAI JKK SAMPOORANI AMMAL COLLEGE OF PHARMACY

IDENTITY CARD

M.PHARM/837/2021-2023 Ragging Helpline: 9443227053



A. BHARATHIRAJA

M.PHARM (Pharmacology) 2021-23

A. Bharathiraja
PRINCIPAL



13.06.1999



O-VE



3/154, MUSTIGIRIHALLI VILL,
SEEPYANAHALLI POST
PALACODE TALUK,
DHARMAPURI - 636 808



8526985773

Dr. N.SENTHILKUMAR,
PRINCIPAL

JKK MUNIRAJAH MEDICAL RESEARCH FOUNDATION
ANNAI JKK SAMPOORANI AMMAL COLLEGE OF PHARMACY

ETHIRMEDU, KOMARALAYAM - 638 193,
NAMAKKAL DISTRICT, TAMILNADU, INDIA.

VATTAMALAI KOMANAPALAYAM (PO)
NAMAKKAL (DT) 638118 | PH: 04288 2600 12 2600588





JKKMMRF
ANNAI JKK SAMPOORANI AMMAL
COLLEGE OF PHARMACY

IDENTITY CARD

M.PHARM/893/2021-2023 Ragging Helpline: 9443227053



DHIVAGAR R

M.PHARM (Pharmaceutics) 2021-23

PRINCIPAL



21.07.1998



A+VE



**361-3, MURUGAN KOTTAI,
ADHAGAPADI POST,
DHARMAPURI TALUK,
DHARMAPURI - 636 803.**



9444509770



[Signature]
Dr. N.SENTHILKUMAR,
PRINCIPAL

JKK MUNIRAJAH MEDICAL RESEARCH FOUNDATION
ANNAI JKK SAMPOORANI AMMAL COLLEGE OF PHARMACY

JKK MUNIRAJAH MEDICAL RESEARCH FOUNDATION
ANNAI JKK SAMPOORANI AMMAL COLLEGE OF PHARMACY
ETHIRAKKONNAM, KUMARAPALAYAM - 638 183,
NAMAKKAL DISTRICT, TAMIL NADU, INDIA.

VATTAMALAI, KOMARAPALAYAM (PO)
NAMAKKAL (DT) - 638183 PH:04288-260032, 2600588

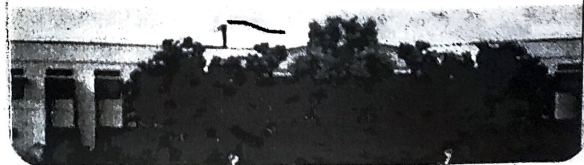



JKKMMRF ANNAI JKK SAMPOORANI AMMAL COLLEGE OF PHARMACY

IDENTITY CARD

M.PHARM/853/2021-2023 *Ragging Helpline: 9443227053*



DHIVYA.K

M.PHARM (Pharm Chemistry) 2021-23

Dr. N. Senthilkumar

PRINCIPAL

Dr. N. SENTHILKUMAR,
PRINCIPAL

JKK MUNIRAJAH MEDICAL RESEARCH FOUNDATION
ANNAI JKK SAMPOORANI AMMAL COLLEGE OF PHARMACY
ETHIRMEDU, KOMARAPALAYAM - 638 183.



07.04.2000



A+VE



4/164-1, PUTHU COLONY,
ELANDAKUTTAI VILL. & POST,
KOMARAPALAYAM, TK
NAMAKKAL - 638 008.



8248766494

JKK MUNIRAJAH MEDICAL RESEARCH FOUNDATION
ANNAI JKK SAMPOORANI AMMAL COLLEGE OF PHARMACY
VATTAMALAI, KOMARAPALAYAM (PO)
NAMAKKAL (DT) - 638183 PH 04288 260032 2600333

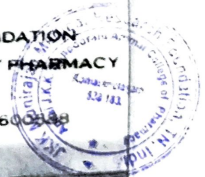



JKKMMRF

**ANNAI JKK SAMPOORANI AMMAL
COLLEGE OF PHARMACY**

IDENTITY CARD

M.PHARM/841/2021-2023 Ragging Helpline: 9443227053



**Dr. N. SENTHILKUMAR,
PRINCIPAL,**

JKK MURAJAH MEDICAL RESEARCH FOUNDATION
ANNAI JKK SAMPOORANI AMMAL COLLEGE OF
ETHIRMEDU, KOMARAPALAYAM - 638
NAMAKKAL DISTRICT, TAMIL NADU

PRINCIPAL



13.10.1998



O+VE



1/NA, MEENATCHI NAGAR,
SEMBADAAPALAYAM,
PUGALUR (POST & TALUK),
KARUR - 639 113.



9344479001

JKK MURAJAH MEDICAL RESEARCH FOUNDATION
ANNAI JKK SAMPOORANI AMMAL COLLEGE OF PHARMACY
VATTAMALAI KOMARAPALAYAM (PO)
NAMAKKAL (DT) 638183 PH 04288 260032, 260033



KRISHNAMOORTHY . K
M.PHARM (Pharmacology) 2021-23





JKKMMRF
ANNAL JKK SAMPOORANI AMMAL
COLLEGE OF PHARMACY

IDENTITY CARD

M.PHARM/854/2021-2023 Ragging Helpline: 9443227053



M .MANISHA

M.PHARM (Pharm Chemistry) 2021-23

PRINCIPAL



06.11.1998



AB+VE



4/181-2,E - KATTUR,
 ELANTHAKKUTTAI POST,
 KOMARAPALAYAM TALUK,
 NAMAKKAL - 638 008.



9952286139

Dr. N.SENTHILKUMAR,
PRINCIPAL

JKK MUNIRAJAH MEDICAL RESEARCH FOUNDATION
 ANNAL JKK SAMPOORANI AMMAL COLLEGE OF PHARMACY
 ETHIRMEDU, KOMARAPALAYAM - 638 183.

JKK MUNIRAJAH MEDICAL RESEARCH FOUNDATION
 ANNAL JKK SAMPOORANI AMMAL COLLEGE OF PHARMACY
 VATTAMAI AL, KOMARAPALAYAM (PO)
 NAMAKKAL (DT) 638183 PH 04288 260032 2600588





JKKMMRF
ANNAI JKK SAMPOORANI AMMAL
COLLEGE OF PHARMACY

IDENTITY CARD

M.PHARM/832/2021-2023 Ragging Helpline: 9443227053



MARIMUTHU P

M.PHARM(Pharm Analysis) 2021-23

Dr. N. Senthilkumar

Dr. N. SENTHILKUMAR,
PRINCIPAL,

JKK MUNIRAJAH MEDICAL RESEARCH FOUNDATION
ANNAI JKK SAMPOORANI AMMAL COLLEGE OF PHARMACY

ETHIRMEDU, KOMARAPALAYAM - 638 183,

NAMAKKAL DISTRICT, TAMIL NADU



26.12.1998



O+VE



308, GANDHI NAGAR,
BARGUR POST,
BARGUR TALUK,
KRISHNAGIRI - 635 104.



7397028595

JKK MUNIRAJAH MEDICAL RESEARCH FOUNDATION
ANNAI JKK SAMPOORANI AMMAL COLLEGE OF PHARMACY
VATTAMALAI, KOMARAPALAYAM (PO)
NAMAKKAL (DT) 638183 PH 04288-260032 2600548

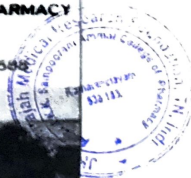



JKKMMRF
ANNAI JKK SAMPOORANI AMMAL
COLLEGE OF PHARMACY

IDENTITY CARD

M.PHARM/901/2021-2023 Ragging Helpline: 9443227053



J NAVANANDHINI

M.PHARM (Pharmaceutics) 2021-23



PRINCIPAL

[Handwritten Signature]

Dr. N. Senthilkumar,
PRINCIPAL,

JKK MUNIRAJAH MEDICAL RESEARCH FOUNDATION

ANNAI JKK SAMPOORANI AMMAL COLLEGE OF PHARMACY

ETHIRMEDU, KOMARAPALAYAM - 636 002

NAMAKKAL DISTRICT, TAMILNADU.



24.09.1999



B+VE



14B, 2nd STREET,
SOWRASTRAPURAM,
KRISHNAPURAM,
AMBUR POST, AMBUR TALUK,
TIRUPATHUR - 635 802.



8940485915

JKK MUNIRAJAH MEDICAL RESEARCH FOUNDATION
ANNAI JKK SAMPOORANI AMMAL COLLEGE OF PHARMACY
VATTAMALAI KOMARAPALAYAM (PO)

NAMAKKAL (DT) - 636103 PIN 04288 260032 2600588





JKKMMRF
ANNAI JKK SAMPOORANI AMMAL
COLLEGE OF PHARMACY

IDENTITY CARD

M.PHARM902/2021-2023 Ragging Helpline: 9443227053



PAVITHRA B

M.PHARM (Pharmaceutics) 2021-23

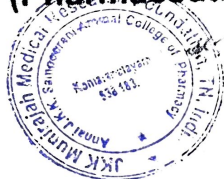

PRINCIPAL

[Handwritten signature]

Dr. N. SENTHILKUMAR
PRINCIPAL

JKK MUNIRAJAH MEDICAL RESEARCH FOUNDATION
 ANNAI JKK SAMPOORANI AMMAL COLLEGE OF PHARMACY
 VATTAMALAI, KOMARAPALAYAM - 638 183.
 ETHIRMEDU, KOMARAPALAYAM - 638 183.
 NAMAKKAL DISTRICT, TAMILNADU.



15.04.2000



O+VE



1/857A, SBI FIRST FLOOR,
 SHOOLAGIRI MAIN ROAD,
 RAYAKOTTAI (VILL. & POST),
 DENIKOTTAI TALUK,
 KRISHNAGIRI - 635 116.



9092761666

JKK MUNIRAJAH MEDICAL RESEARCH FOUNDATION
 ANNAI JKK SAMPOORANI AMMAL COLLEGE OF PHARMACY
 VATTAMALAI, KOMARAPALAYAM (PO)
 NAMAKKAL (DT) - 638 183 PH 04288 260032 2600588

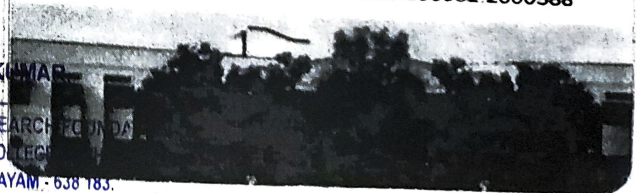



JKKMMRF
ANNAI JKK SAMPOORANI AMMAL
COLLEGE OF PHARMACY

IDENTITY CARD

M.PHARM/898/2021-2023 Ragging Helpline: 9443227053

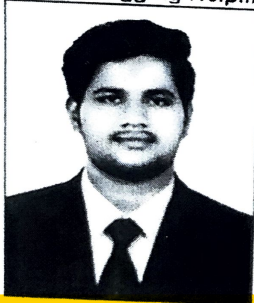

SOUNDARA PANDIYAN G

M.PHARM (Pharmaceutics) 2021-23

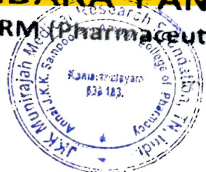

PRINCIPAL

[Handwritten Signature]

Dr. N. SENTHILKUMAR
PRINCIPAL,

JKK MUNIRAJAH MEDICAL RESEARCH FOUNDATION
ANNAI JKK SAMPOORANI AMMAL COLLEGE OF PHARMACY
ETHIRMEDU, KOMARAPALAYAM
NAMAKKAL DISTRICT



04.06.1999



B+VE



83-B, KULLAMPATTI,
KULLAMPATTI POST,
POCHEMPALLI TALUK,
KRISHNAGIRI - 635 203.



9629553973

JKK MUNIRAJAH MEDICAL RESEARCH FOUNDATION
ANNAI JKK SAMPOORANI AMMAL COLLEGE OF PHARMACY
VATTAMALAI, KOMARAPALAYAM (PO)
NAMAKKAL (DT) - 638183 PH: 04288-260032, 2600588





JKKMMRF
ANNAI JKK SAMPOORANI AMMAL
COLLEGE OF PHARMACY

IDENTITY CARD

M.PHARM/899/2021-2023 Ragging Helpline: 9443227053



TAMILARASU A

M. PHARM (Pharmaceutics) 2021-23

PRINCIPAL



22 06. 1999



A+VE



3-499 MANMADHAN KOIL
 STREET VADAKKU PALAYAM
 POST SRIMUCHNAM TALUK
 CUDDALORE - 606 701



6382640490

Dr. N.SENTHILKUMAR,
PRINCIPAL

JKK MUNIRAJAH MEDICAL RESEARCH FOUNDATION
 ANNAI JKK SAMPOORANI AMMAL COLLEGE OF PHARMACY
 ETHIRMEDU, KOMARAPALAYAM - 638 183.
 KANNIYAKUMARI DISTRICT, TAMILNADU, INDIA.

JKK MUNIRAJAH MEDICAL RESEARCH FOUNDATION
 ANNAI JKK SAMPOORANI AMMAL COLLEGE OF PHARMACY
 VATTAMALA, KOMARAPALAYAM PO
 NUMERAL OF 638 183





JKKMMRF
ANNAI JKK SAMPOORANI AMMAL
COLLEGE OF PHARMACY

IDENTITY CARD

M.PHARM900/2021-2023 *Ragging Helpline: 9443227053*



VENKATESH S

M.PHARM (Pharmaceutics) 2021-23

PRINCIPAL



09.07.2000



A+VE



8/27, KAPPARATHAMPATT,
DHORAMANGALAM POST,
METTUR TALUK,
SALEM - 636 501.



6381793237

[Handwritten Signature]
Dr. N.SENTHILKUMAR,
PRINCIPAL

M. PHARM(Pharmaceutics) 2021-23
JKK MUNIRAJAH MEDICAL RESEARCH FOUNDATION
ANNAI JKK SAMPOORANI AMMAL COLLEGE OF PHARMACY
ETHIRMEDU, KOMARAPALAYAM - 538 183,
NAMAKKAL DISTRICT, TAMILNADU, INDIA.

JKK MUNIRAJAH MEDICAL RESEARCH FOUNDATION
ANNAI JKK SAMPOORANI AMMAL COLLEGE OF PHARMACY
VATTAMALAI, KOMARAPALAYAM (PO),
NAMAKKAL (DT) 638183 PH: 04288 260032 2600588





JKKMMRF
ANNAI JKK SAMPOORANI AMMAL
COLLEGE OF PHARMACY

IDENTITY CARD

M.PHARM/835/2021-2023 Ragging Helpline: 9443227053



M.S.VISHNU

M.PHARM(Pharm Analysis) 2021-23

PRINCIPAL



25.07.1999



B+VE



11/185, SANARAPATTI,
 KORANAMPATTI POST,
 EDAPPADI TALUK
 SALEM 637 102



9025406847

 Dr. N.SENTHILKUMAR,
 PRINCIPAL

JKK MUNIRAJAH MEDICAL RESEARCH FOUNDATION
 ANNAI JKK SAMPOORANI AMMAL COLLEGE OF PHARMACY
 ETHIRMEDU, KOMARAPALAYAM - 638 183,
 NAMAKKAL DISTRICT, TAMIL NADU, INDIA.
 ANNAI JKK SAMPOORANI AMMAL COLLEGE OF PHARMACY
 VATTAMALAI, KOMARAPALAYAM (PO)
 NAMAKKAL (DT) 638183 PH 04288 260032 2600588

