

File Edit View History Bookmarks Jkels Help

chrome21nmgmu.ac.in/ Search results - nenthilkumarji X +

chrome21nmgmu.ac.in/Examination/Internal-examination/fe-mark-entry

The Tamil Nadu Dr.M.G.R. Medical University

182 - ANNAI J.K.K. SAMPOORANI ANIMAL COLLEGE OF PHARMACY KEMARAPALAYAM

Last Login : 22/02/2023 10:30:38 > 06221 Logout

Home Student Registration Examination Convocation Academic Affiliation Faculty Management

Exams Application

(A/C) Clinical/Practical/Oral Examinations

Marks Entry

Exam Session * Sep 2022

Term * THIRD SEMESTER - J-2017 (J)

Institution * JKK ANNAI J.K.K. SAMPOORANI ANIMAL C

Course * 56 - B Pharma

Paper Type * I A

Subject * 62094 PHYSICAL PHARMACEUTICS I (P)

Go to Marks Entry

Print Marks Sheet

Student Details :

Note: -1 = Absent, -2 = Detained

Show 100 entries

S.No	Select	Status	Register No.	Student Name	Age	IA Total	IA All (%)	Credits Points	Continue	Remarks	Eligible For Etop
1	<input type="checkbox"/>	WEST Not Submitted	SR02057502	SRIVANSHI KAMES	1	15	50	2	<input type="checkbox"/>		Eligible
2	<input type="checkbox"/>	WEST Not Submitted	SR02057503	APPARAJITHA A	1				<input type="checkbox"/>		Eligible

Max : 15.00 Min : 0.00% Max : 2.00
Min : 0.00 Min : 0.00%

Powered By OASYS

11:33 AM 2/22/2023



Dr. N.SENTHILKUMAR,
PRINCIPAL
JKK MUNIRAJAH MEDICAL RESEARCH FOUNDATION
ANNAI JKK SAMPOORANI ANIMAL COLLEGE OF PHARMACY
ETHIRMEDU, KEMARAPALAYAM - 638 183.
NAMAKKAL DISTRICT, TAMILNADU, INDIA.

File Edit View History Bookmarks Tools Help

chrome2.tnmgmu.ac.in Search results - senthilkumarji X

https://chrome2.tnmgmu.ac.in/examination/internal-examination/ia-mark-entry

தமிழ்நாடு டி.எம்.கே. மருத்துவப் பல்கலைக்கழகம்
The Tamil Nadu Dr.M.G.R. Medical University

002 - ANNAI J.K.K. SAMPOORANI AMMAL COLLEGE OF PHARMACY KOMARAPALAYAM

Last Login : 22/02/2023 10:20:38 - 002PC2 Logout

Home Student Registration Examination Convocation Academic Affiliation Faculty Management

Exam Application

W/Clinical/Practical/Oral Examinations

Marks Entry

Exam Session * Sep 2022

Term * FIRST SEMESTER - J-2017 (J)

Institution 002-ANNAI J.K.K. SAMPOORANI AMMAL C

Course * 56 - B.Pharm

Paper Type * IA

Subject * 003 - PHARMACEUTICAL ANALYSIS I - (T)

Print Blank Sheet

Print Gallery For Mark Entry

Student Details :

Note: -1 = Absent, -2 = Detained

Show 10 entries

S.No	Select	Status	Register No.	Student Name	App	IA Total	IA Pct.(%)	Credit Points	Confirm Zero	Remarks	Eligible Not Eligi
						Max : 25.00 Min : NM	Max : 100% Min : 80%	Max : 4.00 Min : 4.00			
1	<input type="checkbox"/>	NOT Submitted INST Not Verified UNIV Not Verified	560020507510	DALAS	2	24.00	96.00	4.00	<input type="checkbox"/>		Eligib

© 2023

Powered By OASYS

ASYS Query

Search

11:49 AM 2/22/2023



Dr. N.SENTHILKUMAR,
PRINCIPAL

JKK MUNIRAJAH MEDICAL RESEARCH FOUNDATION
ANNAI JKK SAMPOORANI AMMAL COLLEGE OF PHARMACY
ETHIRMEDU, KOMARAPALAYAM - 638 183.
NAMAKKAL DISTRICT, TAMILNADU, INDIA.

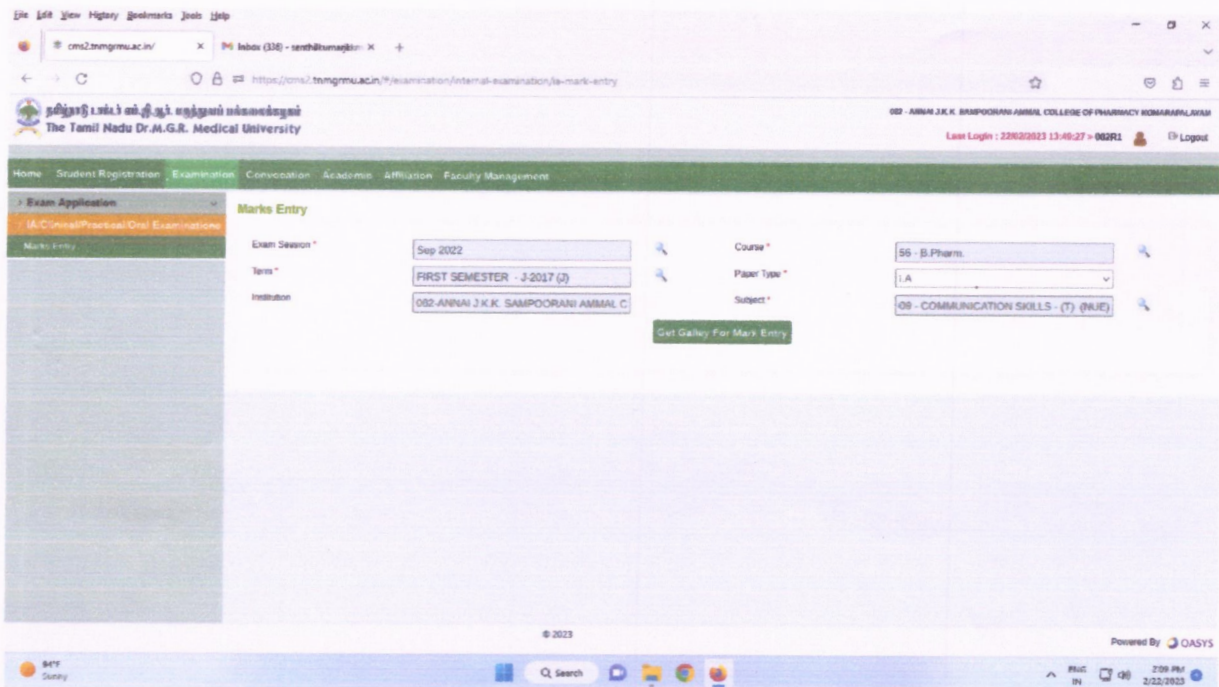

EXAMINATION PORTAL CAN BE OPENED DURING UNIVERSITY EXAMINATION TIME



**Dr. N.SENTHILKUMAR,
PRINCIPAL**

**JKK MUNIRAJAH MEDICAL RESEARCH FOUNDATION
ANNAI JKK SAMPOORANI AMMAL COLLEGE OF PHARMACY
ETHIRMEDU, KOMARAPALAYAM - 638 183.
NAMAKKAL DISTRICT. TAMILNADU. INDIA.**

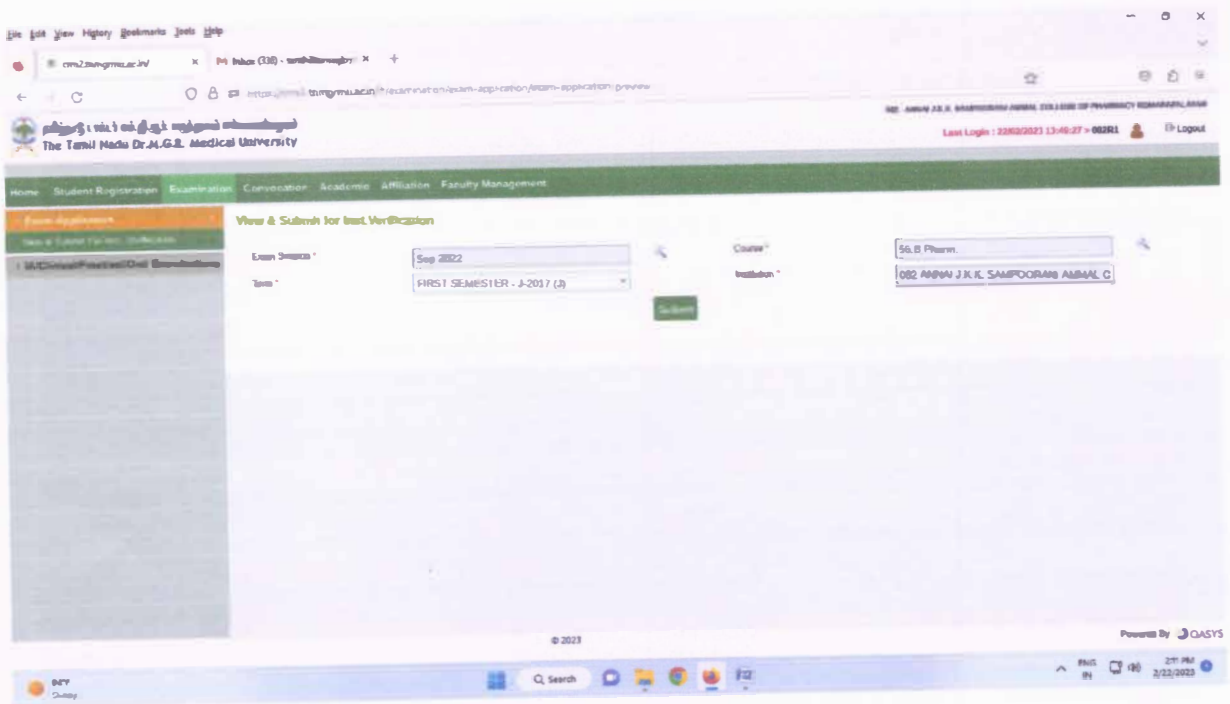

EXAMINATION PORTAL CAN BE OPENED DURING UNIVERSITY EXAMINATION TIME



**Dr. N.SENTHILKUMAR,
PRINCIPAL**

**JKK MUNIRAJAH MEDICAL RESEARCH FOUNDATION
ANNAI JKK SAMPOORANI AMMAL COLLEGE OF PHARMACY
ETHIRMEDU, KOMARAPALAYAM - 638 183.
NAMAKKAL DISTRICT, TAMILNADU, INDIA.**